SAN FRANCISCO AND BAY REGION
Unsettled probably rain with moderate temperature today; increasing south west wind.

RICHMOND RECORD HERALD
A RICHMOND PAPER FOR RICHMOND PEOPLE

Latest Wire News COMPLETE REPORT EACH MORNING FURNISHED BY Universal Service

VOL. XXVI, NO. 413. RICHMOND, CALIFORNIA SUNDAY, MARCH 29, 1925.

BIG AIR MONSTER IS REVEALED

WHARF ORDER EXPECTED MONDAY

16-YEAR-OLD MATRICIDE'S TRIAL TO END?

Indications Are That Way Out May be Found Before Trial Opens Monday A. M.

WOULD PLEAD MANSLAUGHTER

District Attorney, However, Insists on Second Degree Murder Plea or Trial

By RICHARD J. WATERS
(By Universal Service)

SAN FRANCISCO, March 28—When Dorothy Ellingson, the 16-year-old red-haired bobbed girl enters court Monday morning, will she be compelled to be continually tortured as has been the case for the past week.

This burning question is the topic of the day.

Dorothy fainted six times during the week while a jury was being selected and is generally believed to be on the verge of a general nervous collapse.

An effort is being made to have the defense attorneys, District Attorney and Judge Harold Louderback, in whose court the trial is being held, to hold a conference in an endeavor to reach an agreement to end the case before the taking of testimony starts.

LOUDERBACK WILLING

Judge Louderback stated tonight that he is willing at any time to receive both sides in conference, either in court or in chambers, provided they have come to an agreement.

Counsel for the defense in a statement declared they are willing to enter a conference "to see whether society has not a better method than this combat of the Roman arena, with which to solve the problem that has been presented to it by an abnormal and insane 16-year-old girl.

"We cannot plead guilty of murder, because it is not murder under the law.

NOT PREMEDITATED

"With our absolute knowledge of the facts and the mental condition of this girl we know that premeditation and malice aforethought cannot be shown and without premeditation and malice aforethought it cannot in any event be a higher degree of crime than manslaughter."

On the other hand District Attorney Matthew Brady, says a plea of guilty to second degree murder is the only one he will consider.

However, when 10 o'clock Monday morning comes around and all the principals in the case are in court, it will not be surprising to learn that a way out has been found and the trial quickly brought to a halt and the torture of the dark ages ended.

Man Bound Over On Wife's Plea

Justice L. F. Grover, sitting for Justice John Roth, yesterday morning, held O. P. Christian to answer to the Superior court on a charge of failure to provide for his two minor children.

Christian and his wife, according to testimony, agreed to separate in 1922 and Christian was to pay $50 per month for the support of the children.

It is contented by the defence that Mrs. Christian, who resides at 622 Eighth street, was paid all that was due her out of the community property settlement. Deputy District Attorney H. E. Jacobs, who represents the prosecution, maintains that the defendant has not contributed anything to the support of his children since November 19, 1923. Christian is represented by Wilbur Pierce.

Antioch—Active construction work now under way on north end of Antioch-Sherman Island bridge.

W. C. T. U. Plans Program for All Day Conference Set for Tuesday

Women's Christian Temperance Union organizations of Richmond will hold an all day meeting, Tuesday, March 31, at the Wesley Methodist Episcopal church, corner Ninth street and Nevin avenue, beginning at 10 o'clock.

Several good speakers have been engaged, attractive musical programs have been arranged, and interesting subjects for discussion have been selected.

Following is the program for the day:

FORENOON.

10 a. m. devotional service, Mrs. S. Crow.

Introduction of leader by local president.

General discussion.

Noontide prayer, Rev. C. G. Lindemann.

LUNCH.

General discussion. Suggested topics for short addresses or discussion while around the table: "The Good Citizen's Duty to His Community;" "The Home a Character Moulder;" Child Labor Law; "Our Social Problems and How to Solve Them;" "How May We have 100 per cent of Enforcement of Law in Our Community."

AFTERNOON.

1:30 Bible, reading, prayer, Mrs A. Norton

Selections, Mr. and Mrs. Floyd Ross, evangelists.

Review of the departments of the work of the W. C. T. U., Mrs. M. Audebert.

Vocal duet, Rev. and Mrs. F. A. Woten.

Dutied and responsibilities of good citizenship, Mrs. Nesbitt.

Responsibility of each citizen for the conduct of government, Mrs. Emily Axtell.

White ribbon recruits service collection.

The narcotic menace to good citizenship in our county, Mrs. Jackson.

Our next duty to world peace, Rev. W. P. Grant.

The Lord's prayer.

EVENING.

7:45 praise service, Rev. C. R. G. Poole.

Special music program.

Piano, Miss Williams.

Vocal solo, Miss Lois Wood.

Address, Mrs. Anna A. Pettitt, vice president at large of the state W. C. T. U.

Offering.

Special music.

Vocal solo, Mrs. Williams.

America.

Benediction.

NEW HOUSES TO BE OPEN TODAY

Another large crowd of visitors is expected Sunday, at the newly erected houses built by the Richmond Investment Company on Pennsylvania avenue and Third street. The Sydney S. Clark Company of this city is in charge of this development.

Attractive houses, large enough for one to be comfortable in, at the same time equipped with all the features that go to make a real home, are very much in demand in Richmond. Many a family would right now be buying their own home had houses like these been available on reasonable terms before.

These homes are built specially for the present day renter. Arrangements have been made whereby a renter can pay the same rent he is accustomed to pay, but instead of having only a collection of rent receipts at the end of a period, he will be the owner of a home of his own with the same payments.

All who can, are urged to visit Third and Pennsylvania avenue on Sunday, and inspect this first unit of a large construction program for this fast growing district.

Santa Rosa—City council considering plans for additional street paving work.

CITY COUNCIL MAY ORDER NEW WHARF CONSTRUCTION MONDAY; OUTLINE OF PROJECT IS GIVEN

Harbor improvements will be discussed and acted upon by the Richmond city council at their regular meeting Monday night at 8 o'Clock, in the city hall. First for consideration will be the matter of dredging for the site of wharf No. 2, from the bulk head line to the inner harbor channel. Estimated costs of this work will be offered.

Then the council is expected to take up the question of the actual construction of municipal wharf No. 2, and will probably call for bids or take other legal steps to secure and award the contract for actual wharf construction. Estimated costs and an outline of the project is given in the Chamber of Commerce survey report as follows:

(a) Wharf No. 2, Inner Harbor: It is recommended that an open quay wharf 400 feet long and 70 feet wide be constructed on the city property at the northeast end of the north channel of the inner harbor.

There should be two surface ship-side railroad tracks with a cross-over at the center of the ship berth, and two surface tracks at the rear of wharf. The latter are recommended in order to give good access between wharf and the land area to the rear, and also to accommodate the locomotive crane equipment. If this wharf is later used for commodities other than lumber and needing depressed tracks, then the latter can be lowered 3½ feet to meet the requirements.

Inasmuch as a low first cost appears desirable, it is recommended that timber construction be used, with creosoted piles and pile caps for the substructure.

A transit shed is not recommended at the present time for the reason that the wharf will be largely used for lumber, pig iron, and such other commodities as can be stored on an open wharf. Later, as needed, a suitable shed can be constructed at a reasonable cost.

A paved roadway or roadways should connect he wharf with pavement on 10th Street.

The area to the rear of the proposed wharf can be gradually developed into a public storage area for the assembling of lumber or other commodities so that shippers can use this as a distributing center for Richmond and the surrounding country.

The estimated cost of the above improvements, including wharf, railroad trackage, and equipment, is as follows:

Open Wharf—400 ft.x70 ft. 28,000 sq. ft @ $3	$ 84,000
Surface railroad trackage on wharf, 1,000 ft @$8	8,000
Railroad trackage on fill, including connecting trackage and surface tracks a rear of wharf, 1,900 ft. @ $4	7,600
Paved Roadway—25 ft x 1,000 ft—25,000 sq. ft @ $.25	6,250
	$105,850
Auxiliary Expenses, 15 per cent	15,880
TOTAL	$121,730

(b) Wharf No. 1 Extension: Some business is now being turned away from your Port due to the inadequacy of the present facilities in the outer harbor. After a thorough inspection of this terminal facility we recommend the following improvements which should be constructed as soon as funds are available, as we deem them most important in connection with the immediate improvement of your harbor.

It has been found in recent years in connection with the handling of Pacific Coast commerce that double ship-side tracks on the wharf apron are most desirable in order to handle cargo direct to and from railway cars on the wharf with the ships' gear. On account of the economy in this method of operation a larger percentage of cargo is being handled each year by this method. In the orignial design of the outer harbor wharf the apron was not made wide enough to accomodate two ship-side railroad tracks. The management of this wharf is now badly handicapped in not being able to give the Steamship Companies the service that other port with modern facilities are giving them.

We would recommend the removal of the two movable ramps at the west end of the wharf to permit the extension of the present ship-side track to the extreme west end, and widening of the apron to allow for a second ship-side track.

The center of the water-side track should be placed about ten feet from the face of the wharf in order to allow the vessels booms to easily reach the railroad cars on this track. A cross-over should also be placed between the present berth and the berth to the east thereof hereafter recommended.

The above wharf apron widening should be constructed of creosoted wood piles and [illegible] wooden deck covered with bituminous pavement to correspond with the existing floor. The fender system recently installed should be moved to the face of the widened apron. We have discussed this with Francis B. Smith who advises that it is so designed that this can be economically done.

The estimated cost of the apron wharf widening and installation of double ship-side tracks is as follows:

Removal of ramps, driving of concrete piling, reinforcing of substructure and extending present track—180 ft. x 15 ft. 2700 ft. of wharf reconstruction at $6.00 per square foot	$16,200
Removal of ramps	1,800
180 ft. of railroad trackage at $6.00	720
Total	$18,720
Widening of wharf 12 feet and installation of second ship-side track and cross-over 540 ft. x 12 ft—6,480 sq. ft. at $5.00 per sq. ft.	$32,400
540 ft. Railroad Trackage @ $4	2,160
Cross-over Track	2,000
	$36,560
	$55,280
Auxiliary Expense, 15 per cent	8,290
TOTAL	$63,570

ADDITONAL BERTH SPACE

To obtain additional space and transit and storage space to take care of the increased business offered the port we recommend that the present wharf be extended approximately 235 feet eastward to the property line, giving a total berthing capacity of 775 feet or two berths feet each. It would be much better, of course, to extend this quay wharf further, making a thousand foot berthage, but this would mean the purchase of additional private land and an expenditure much larger than can be provided by the City. The width of the new wharf etxension would be 100 feet at the wester end and 145 feet at the easterly en .

The undersigne considered the building of a hal pier on a 45 degree angle at the east end of present wharf instead of extending the present quay wharf, but the cost of this pier construction would be much greater than the city can afford at the present time.

We feel that a serious mistake was made originally in the design and construction of the quay wharf No. 1 and it is with a great deal of reluctance that we recommend an extension to the quay wharf as it appears to us that we are adding a mistake to a mistake. Owing to the existing conditions, howeer, and financial limitations, it is impossible to do otherwise.

A pier with a berth on either side, placed at a 45 degree angle to the shoreline, besides making easy access for steamers and the proper angle for railroad connections, would have been much better tha nthe present quay wharf type, and would also have afforded better protection to the

(Continued on Page 8)

GREAT AIRSHIP IS POWERFUL IN WAR OR TRAVEL

"Mystery Airplane" Monster can be Converted Quickly into Most Deadly Fighting Craft

PRESENTED TO UNITED STATES

Huge Machine Designed to Carry 19 Passengers on New Route From Boston Westward, Claim

Some weeks ago the RECORD-HERALD carried a story to the effect that giant airships were to be placed in operation between Boston and San Francisco, carrying passengers and express: Here is a description of one of them. It is understood that the Airways Corporation plans ultimately and quickly to extend its line to the Pacific Coast. Richmond, with its great landing field, will [illegible] in the running for the western terminus:

By CHARLES B. PALMER
(By Universal Service)

NEW YORK, March 23—The truth concerning America's "mystery airplane" is out at last.

Millions of residents in New York, New Jersey and Connecticut during the past two weeks have seen a giant multi-motored plane speeding through the skies. Generally it has flown just before sunset, though sometimes it has darted up from its hangar at Roosevelt Filed, L.I., just as the sun rose.

The same answer has been given to all inquirers: "It is to be used by the General Airways corporation on its Boston-twin cities air line, which soon opens a passenger and express business."

It is, and—

BROKE WORLD'S RECORD

This plane, which last Sunday broke a world's record by carrying 21 persons at 115 miles an hour for 45 miles, was also designated to be the most deadly fighting aircraft in the world.

During the past fortnight tests have been made of this craft under the direction of United States army reserve officers to determine its defense possibilities in case New York City was attacked.

In Friday's test these facts were proved:

That within three minutes after the word was flashed "enemy approaching Sandy Hook," the S-29-A could be rolled out of its hangar by a special device designed by Mr. Bary.

TAKES AIR IN 4 MINUTES

Four minutes later the machine was in the air and had reached an altitude of 1,500 feet.

Exactly 10 minutes later the S-29-A was speeding over Sandy Hook at 4000 feet altitude.

Reserve officers standing at the gun emplacements noted that every angle of attack and defense from above, below, front, rear and sides—could be protected.

It carries three two-thousond pound bombs, for use against battleships.

Six heavy machine guns to ward of enemy planes. This will be placed as follows: One near the the tail, for defense against planes from the rear. One at the cabin's nose, to fight off ships at a higher altitude, and two on either side of the cabin.

A one-inch rapid fire gun will be carried especially to use in bombarding dirigibles.

ALL PRECAUTIONS TAKEN

The present passenger cabin, in which 19 persons may be placed, will have to be changed only slightly. The gun emplacements and portholes are already there. All that is really needed is for the government to supply the armament at the gunners.

Anticinating the possibility of the pilot being shot by enemy aircraft, gunners, a second seat by the controls—but slightly lower than the pilot's is provided. If the latter is killed the observer can take the controls in ten seconds time and the craft still continues fighting.

New Decorative Flag Scheme Is Launched by Local Veterans

The Veterans of Foreign Wars of Richmond have completed plans for the sale and erection of flag poles and sockets along Macdonald, to belong to the merchants who purchase the stands, and to be used on festival days, such as will be the days of the Foreign War Veterans' convention here on June 25, 26 and 27.

Ralph Wood, who is in charge of the arrangements for the purchase of the stands, is to appear before the meeting of the Merchants' association at St. Edmund's Guild on Monday evening and lay before them the proposition, and solicit their co-operation.

It is planned to have the sockets one and one-half inches in diameter and to sink them 10 inches into the pavement, at intervals of 25 feet. The poles will be 12 feet long and they also will be one and one-half inches in diameter.

The flag that was chosen as suitable for street decoration, will be of four by six feet dimensions. It will be made of heavy bunting, double sewed stripes, and printed stars.

The price of the entire equipment will be the nominal sum of $7.50, and when the merchants have purchased these flags and stands they will become their personal property, to be used on special occasions. The decorations will last a life time, and will be of especial decorative qualities, it is said.

Wood stated that the money obtained by the sale of the flags would go exclusively toward the convention fund, so that it would all remain in the city. Thus the merchants would not only be helping the fine cause of bringing the veterans of foreign wars here, but would have nearly all the moneys expended for the decorations returned to them.

SANTA FE RY. INCOME GAINS

The income statements of the Atchison, Topeka & Santa Fe Railway System for February and the twelve months ended February 28, show increases in net railway operating income compared with the corresponding periods last year. Such income for February increased $262,665 over February a year ago, while for the twelve months it increased $1,768,671 over the preceding year.

The statements follow:

FEBRUARY

	1925	1924
Railway operating revenues	$17,174,077	$17,264,254
Railway operating expenses	$12,427,995	$13,22,796
Railway tax accruals		$1,374,801
[illegible]		
$1,164,670.		
Other debits or credits	$156,762,	$175,-065.
Net railway operation income	$3,214,519	$2,951,853
Avg. miles operated	$11,944.28 miles,	
$11,758,70 miles.		

TWELVE MONTHS

Railway operating revenues, 1925, $35,792,836; 1924, $34,680,880.

Railway operating expenses, 1925, $25,627,231; 1924, $27,176,263.

Railway tax accruals, 1925, $2,813,-303, 1924, $2,414,243.

Other debits or credits 1925, $420,-793; 1924, $171,961.

Net railway operating income, 1925 $6,931,007; 1024, $5,162,335.

Average miles operated 1925, $11,-942.21 miles; 1924, $11,762.94 miles.

MOTOR SHIP DOCKED HERE

The Eknaren, a motor ship of the General Steamship Corporation, was at the municipal dock yesterday taking on a cargo for Australia and New Zealand. The American Far East Line's steamer, West Chopaka, is due to arrive immediately after the Eknaren pulls out.

NEW AIR ROUTE BETWEEN PARIS SAN FRANCISCO

History Expected to Be Made as Well as Told at Diamond Jubilee Celebration

PATHFINDING PLANE ARRIVES

Proposed Route Would Shorten Distances Between Great Cities of World

(By Universal Service)

SAN FRANCISCO, March 28—History may be made as well as told by San Francisco's celebration next September of California's Diamond Jubilee.

A plan for the inauguration of an air route between Paris and San Francisco, crossing the Artic near the north pole and consuming less than 60 hours, has been laid before the organization. The plan provides for the arrival of the Pathfinding plane in San Francisco during the week of celebration, September 5th, to September 12th.

Haaken H. Hammer, associate of Capt. Hoald Amundsen in arctic exploration and leader of the Hammer-Junkers arctic flights from Spitzbergen in 1923, as the originator of the plan. Hammer, who is planning a flight this summer from London to Tokio via the north pole, is now in San Francisco. Possibility of combining with the London-Tokio flight a Paris-San Francisco flight over the same airway occurred to him after his arrival here from Tokio.

HAMMER SAID:

"The Artic aid route will shorten present day distances by thousands of miles. London to Tokio via the Artic is only 5,000 miles instead of 10,000 miles via Russia. From Paris to San Francisco via Trans-Arctic is about 5,000 miles, nearly 1,500 miles shorter than via New York. The longest and only difficult lap on the trans-arctic flight is from Spitzbergen to Alaska, a hop of 1,800 miles, which is only a little more than half of the distance across the American continent.

"With modern aeronautical and Radio equipment, the risk connected with the 1,800 mile hop from Spitzbergen to Alaska is quite small and quite worth while taking, considering the object to be gained."

Merchants Will Discuss Measures At Monday Dinner

One of the most interesting open meetings of the Richmond Merchants association will be held Monday evening at St. Edmund's Guild, beginning at 6:30, at which William Loewi, of the California Retail council, will explain various measures of legislation now pending before the state legislature at Sacramento.

Every member of the association is expected to be present, and is requested to bring at least one guest according to announcement made yesterday by M. M. Jenson, secretary. Monday at noon is the last hour of grace to make reservations, which should be telephoned to Richmond 899.

Mr. Loewi, who gave an interesting credits address on the radio this week, has been in attendance at the legislature in Sacramento and is thoroughly familiar with all the proposed measures. He is prepared to answer any and all questions and will conduct a round table discussion during the dinner hour.

ATTENTION ROYAL NEIGHBORS

Entertainment and dance Monday evening at the Redman Hall. All Neighbors and friends invited.

Record-Herald Editorial Page

RICHMOND RECORD-HERALD

A Consolidation of the Record-Herald and Richmond News

Published Every Morning Except Mondays and the Days Following Holidays by the

Record-Herald Printing and Publishing Company

Telephone Richmond 70 and 71——2201 MacDonald Avenue

G. E. MILNES ..... President and Manager
GROVER E. MILNES ..... Business Manager

Entered at the Postoffice at Richmond, California, as Second Class Matter.

SUBSCRIPTION RATES

One month by carrier 50c
One year $6.00

Official Paper Of The City Of Richmond, California

USES OF "SOCIETY"

"Society" in the meaning employed by a young married woman whose mother sought her for a year only to find her the wife of a man suspected of being an ex-convict, serves a useful purpose. This young woman objected to the airs and studied graces of "society" as it is organized around the seat of the national government. She disliked the rounds of duties, and like the heroine in the Great Divide, considered life there too "finished" to attract her.

So, she went away. Her flight was assisted by a youth whom she met at a dance hall and who promised her an insight into life She got it.

It is not improper at this juncture to examine into that "society" from which the girl fled. Is it the same as society which we define as the grouped activities of a people living in more or less close contact with one another? Probably not. Society, whose affairs are told in a special column in the Sunday paper, is a model of the current form of civilization. It is a group apart from all others, into which most others wish some day to enter. It is a mode of expression for those who have an urge to express themselves in a particular way, just as some individuals desire to express themselves by creating pictures, novels, essays, businesses or mechanical devices.

"Society" is an honorary degree of society, to which is confided the care of customs. "Society" by adopting a social custom, can popularize it by making it the objective of less favored mortals. If it were not that all of us are inclined to ape the practices of those above us, society would be lacking one of the essentials of progress.

Perhaps "society" in its highest meaning can be defined as "success."

The little wayward daughter did not know this. All she thought about was her momentary reaction to those rules of conduct which "society" prescribes. Her failure was in mistaking the meaning of "life."

ARE YOU DOING YOUR PART

The development of electricity and the automobile have furnished engineers with many problems connected with safeguarding life and property. Electricity and the automobile are two of the greatest servants of mankind today. In spite of the unlimited power which these agencies represent, their application to the affairs of everyday life has been made so simple that their use is almost as universal and safe in the United States as is the family coffee pot. This condition of affairs has not developed accidentally. It has all been part of the life work of thousands of engineers and inventors.

Nowhere can one gain as vivid an impression of the testing work being done on all sorts of modern appliances to make them safe for the use of mankind as at the Underwriters' Laboratories in Chicago. At this remarkable institution, thousands of appliances are brought in every year by manufacturers who wish to have trained engineers find any possible flaws in the product which they plan to sell to the public. The tests carried on at the Laboratories have saved millions of dollars of property loss through finding imperfections in articles and corrections for the same, previous to their general manufacture and sale to the public.

Thus is the insurance business and industry doing more than its part to cut down the national fire and accident loss. If the public, in whose interest these tests are carried on, would do one-half as much, the saving in the thousands of lives lost annually by fire and accident and in the annual destruction of hundreds of millions of dollars worth of property would be astounding.

STILL DEATH

Recent activities of the liquor enforcement division of the various peace-making organizations revive speculation about the substance which our bootleg patrons get and put in their stomachs.

It seems that if the sheriff—for instance—catches a bunch of moonshiners and stops their operations for a time, he is wrong because for every distiller who is apprehended, two more with less experience, start up and thus the quality of the provisions is reduced.

Some people wonder what use there is in clipping off a few bootleggers if the practice merely drives the traffic to more remote places and put it into the hands of makers who do not know enough chemistry to safeguard the product against poisons and filth. Better, they think, to let a few good moonshiners operate than to have the drinkers suffering from indigestion, bad eyesight and eventual dissolution.

It is admitted that there is something in this argument. But there is another side. It also should be conceded that there would be no bootlegging if there were no drinkers. The quickest way to solve the drink question, it would seem, would be to encourage all drinkers to overload themselves with the vilest rot-gut that could be found. Those not dying forth-with might be too enervated to continue to encourage the making of whisky.

There is much in the suggestion that the publication of the exact chemical nature of each batch of confiscated booze would tend to discourage the use and hence the making of it.

SCHOOL DAYS

Copyright, 1925, by The McClure Newspaper Syndicate.

By DWIG

DRESS

By MARY MARSHALL

Copyright 1925 by The McClure Newspaper Syndicate

Light and Fluffy Fabrics Used in Fuller Frocks.

ENNUMERABLE yards of chiffon, veile, crepe de chin, tulle and other soft and airy fabrics will be used this spring and summer to exemplify the fact of a fashion for greater fullness. It is easier to introduce this new fulness that fashion now demands in these airy fabrics than in the heavier ones that we find seasonal in winter. A skirt can now measure many yards about the hem without giving real fullkiness to the silhouette. With velvet or duvetyn it would be a different matter.

With some of the renowned dressmakers this spring the sheer, light fabrics are used almost exclusively. Even coats are made of chiffon. Agnes, the French dressmaker who has the reputation of dressing a number of queens, has chiffon coats that are trimmed with lace, artificial flowers and diamonds. Little chance here that the mannish fash ion will be carried too far.

"Crepe de crime," which is simply printed crepe de chine, is light and feather weight, and is used by many of the dressmakers in fine pleats. Ruchings and lace ruffles have been revived as part of the new vogue for frilly things. Sometimes the ruching is made of chiffon and sometimes of a heavier material, such as taffeta on the chiffon foundation.

Decidely characteristic of the fashions of the moment is the use of navy blue or black chiffon combined with cream white or ecru lace for useful little dinner or afternoon frocks. These frocks can conceal considerable fullness, appearing quite soft and feminine without gaining the appearance of the slightest additional width.

With all the light fluffy materials that are finding a way into the spring wardrobe, there comes here and there a sash. When it appears at a comparatively high waistline, tied in a bow at the mid back, there is rejoicing in the camps of those who would like to see a return to what they choose to call fashion normaley. But after all one can say whether the fashions of now-a-days are not as normal as those of a decade or two ago.

ESQUIRE

The placing of the complimentary "Esq" after a name is of medieval origin. "Squires" were in those days, "shield bearers" (latin scutifer). There were the attendants of knights, and the office was honorary. For a long time its use was strictly limited, in England, to those to whom it had come by family descent; but nowadays, it is purely complimentary.

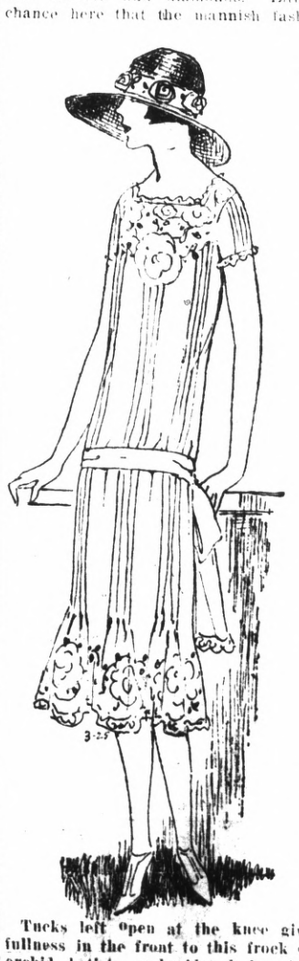

Tucks left open at the knee give fullness in the front to this frock of orchid batiste embroidered in pink and green silk and trimmed with ecru lace.

WISE AND OTHERWISE

By MARY MARSHALL

SOME COLOR COMBINATIONS FOR SPRING FROCKS

FINE brown lace draped over and entirely covering peach-colored satin.

A black crepe de chin dinner frock, trimmed with loops of beads shading from pale to dark gray.

Black lace is used by Nicole Groult for a little street frock with a yellow taffeta waistcoat and white organdie jabot and cuffs.

Navy chiffon is posed over violet satin in an interesting afternoon frock.

A charming evening frock is of chiffon shading from sky blue to sapphire, with a sole trimming a girdle of brilliants.

A lovely afternoon frock is made of two shades of fuchsia taffeta.

A stunning evening gown is of white satin trimmed with jet and chrystals.

Relieve Coughs, Colds, Headache, Rheumatism and All Aches and Pains with

MUSTEROLE

WILL NOT BLISTER

All druggists—35c and 65c jars and tubes. Children's Musterole (milder form) 35c.

Better than a Mustard Plaster

TOMORROW'S MENU For Monday

BREAKFAST
Oranges
Oatmeal and Cream
Soft Boiled Eggs
Cream Biscuits Coffee or Milk

LUNCHEON OR SUPPER
Corn Pudding Whole Wheat Bread
Iced Chocolate, Whipped Cream
Cookies

DINNER
Left over Meat in Ramekins
Mashed Potatoes Creamed Onions
Tomato Jelly Salad
Orange Cake

Cream Biscuits: Mix together thoroughly one quart of sifted flour and one tablespoonful of butter. Add two heaping teaspoonfuls of baking powder, and one of salt, and 13 tablespoons of milk. Rub all together well and knead quickly. Roll out to half an inch thickness and bake about fifteen minutes in a hot oven.

Corn Pudding: Beat three eggs, add half teaspoonful of salt, a grating of onion, a dash of paprika and 1 and 3-4 cups milk; then stir in half a can of canned corn. Bake slowly in a dish set in boiling water about twenty-five minutes.

Orange Cake: Half a cupful of butter, two cupfuls of sugar, three of flour, one of sweet milk, two eggs, two teaspoonfuls of baking powder, and the juice of one orange. Sift the baking powder well into the flour, cream the butter and sugar, add the milk, the flour, the well beaten egg, and the orange juice. Bake in layers, and put together with icing and very thin slices of oranges, also cover the top with icing.

BAREE, SON OF KAZAN

by James Oliver Curwood

A LOVE EPIC OF THE FAR NORTH

Copyright, 1917, by Doubleday, Page & Co.

"BAREE, SON OF KAZAN," a Vitagraph Picture, With Wolf, the War Dog, is an Adaptation of This Story

SYNOPSIS

Baree, his beloved Nepeese, daughter of the trapper, gone, wandered alone over the trails, through the forests, everywhere he might find food for himself. At length he encountered the game-snares laid by McTaggart, the factor, and he stripped them systematically and feasted on the prey they yielded. McTaggart, missing his game, and suspecting the nearby footprints were those of the dog, his old enemy, started also a search for Baree.

CHAPTER XXV—Continued

It was the fifth day that Bush McTaggart returned to his post. He was in an ugly mood. Only Valence of the four Frenchmen was there, and it was Valence who heard his story, and afterward heard him cursing Marie. She came into the store a little later, big-eyed and frightened, one of her cheeks flaming red where McTaggart had struck her. While the storekeeper was getting her the canned salmon McTaggart wanted for his dinner Valence found the opportunity to whisper softly in her ear:

"M'sieu Lerue has trapped a silver fox," he said with low triumph. "He loves you, mon ami, and he will have a splendid catch by spring—and sends you this message from his cabin up on The Little Black Bear With No Tail: Be ready to fly when the soft snows come!"

Marie did not look at him, but she heard, and her eyes shone so like stars when the young storekeeper gave her the salmon that he said to Valence, when she had gone:

"Valence found the opportunity to whisper softly in her ear."

"Blue Death, but she is still beautiful at times, Valence!"

To which Valence nodded with an odd smile.

CHAPTER XXVI

By the middle of January the war between Baree and Bush McTaggart had become more than an incident—more than a passing adventure to the beast, and more than an irritating happening to the man. It was, for the time, the elemental raison d'etre of their lives. Baree hung to the trap-line. He haunted it like a devastating spectre, and each time that he sniffed afresh the scent of the Factor from Lac Bain he was impressed still more strongly with the instinct that he was avenging himself upon a deadly enemy. Again and again he outwitted McTaggart; he continued to strip his traps of their bait; the humor grew in him more strongly to destroy the fur he came across; his greatest pleasure came to be—not in eating—but in destroying. The fires of his hatred burned fiercer as the weeks passed, until at last he would snap and tear with his long fangs at the snow where McTaggart's feet had passed. And all of the time, away back of his madness, there was a vision of Nepeese that continued to grow more and more clearly in his brain. That first Great Loneliness—the loneliness of the long days and longer nights of his waiting and seeking on the Gray Loon, oppressed him again as it had oppressed him in the early days of her loss. On starry or moonlit nights he sent forth his wailing cries for her again, and Bush McTaggart, listening to them in the middle of the night, felt strange shivers run up his spine.

The man's hatred was different than the beast's, but perhaps even more implacable. With McTaggart it was not hatred alone. There was mixed with it an indefinable and superstitious fear, a thing he laughed at, a thing he cursed at, but which clung to him as surely as the scent of his trail clung to Baree's nose. Baree no longer stood for the animal alone; he stood for Nepeese. That was the thought that insisted in growing in McTaggart's ugly mind. Never a day passed now that he did not think of the Willow; never a night came and went without a visioning of her face. He even fancied, on a certain night of storm, that he heard her voice out in the wailing of the wind—and less than a minute later he heard faintly a distant howl out in the forest. That night his heart was filled with a leaden dread. He shook himself. He smoked his pipe until the cabin was blue. He cursed Baree, and the storm—but there was no longer in him the bullying courage of old. He had not ceased to hate Baree; he still hated him as he had never hated a man, but he had an even greater reason now for wanting to kill him. It came to him first in his sleep, in a restlesa dream, and after that it lived, and lived—the thought that the spirit of Nepeese was guiding Baree in the ravaging of his trap-line!

It was in January that McTaggart caught his first glimpse of Baree. He had placed his rifle against a tree, and was a dozen feet away from it at the time. It was as if Baree knew, and had come to taunt him; for when the Factor suddenly looked up Baree was standing out clear from the dwarf spruce not twenty yards away from him, his white fangs gleaming and his eyes burning like coals. For a space McTaggart stared as if turned into stone. It was Baree. He recognized the white star, the white-tipped ear, and his heart thumped like a hammer in his breast. Very slowly he began to creep toward his rifle. His hand was reaching for it when like a flash Baree was gone.

This gave McTaggart his new idea. He blazed himself a fresh trail through the forests parallel with his trap-line but at least five hundred yards distant from it. Wherever a trap or deadfall was set this new trail struck sharply in, like the point of a V, so that he could approach his line unobserved. By this strategy he believed that in time he was sure of getting a shot at the dog. Again it was the man who was reasoning, and again it was the man who was defeated. The first day that McTaggart followed his new trail Baree also struck that trail. For a little while it puzzled him. Three times he cut back and forth between the old and the new trail. Then there was no doubt. The new trail was the fresh trail, and he followed in the footsteps of the Factor from Lac Bain. McTaggart did not know what was happening until his return trip, when he saw the story told in the snow. Baree had visited each trap, and without exception he had approached each time at the point of the inverted V. After a week of futile hunting of lying in wait, of approaching at every point of the wind—a period during which McTaggart had twenty times cursed himself into fits of madness, another idea came to him. It was like an inspiration, and so simple that it seemed almost inconceivable that he had not thought of it before.

He hurried back to Post Lac Bain.

The second day after he was on the trail at dawn. This time he carried a pack in which there were a dozen strong wolf traps freshly dipped in beaver oil, and a rabbit which he had snared the previous night. Now and then he looked anxiously at the sky. It was clear until late in the afternoon, when banks of dark clouds began rolling up from the east. Half an hour later a few flakes of snow began falling. McTaggart let one of these drop on the back of his mittened hand, and examined it closely. It was soft and downy, and he gave vent to his satisfaction. It was what he wanted. Before morning there would be six inches of freshly fallen snow covering the trails.

He stopped at the next trap-house and quickly set to work. First he threw away the poisoned bait in the "house" and replaced it with the rabbit. Then he began setting his wolf traps. Three of these he placed close to the "door" of the house, through which Baree would have to reach for the bait. The remaining nine he scattered at intervals of a foot or sixteen inches apart, so that when he was done a veritable cordon of traps guarded the house. He did not fasten the chains, but let them lay loose in the snow. If Baree got into one trap he would get into others and there would be no use of toggles. His work done, McTaggart hurried on through the thickening twilight of winter night to his shack. He was highly elated. This time there could be no such thing as failure. He had sprung every trap on his way from Lac Bain. In none of those traps would Baree find anything to eat until he came to the "nest" of twelve wolf traps.

(To be continued)

INSTALMENT TWENTY-EIGHT

OUR TERMS BEAT ALL OTHERS

IT'S EASY TO PAY FOR A CHEVROLET

EDITORIAL

Come Away From the Daily Drudgery

Let the wheels of a CHEVROLET roll away your troubles and cares.—Let it be your Health Resort and your Doctor.

We are not only selling you a new CHEVROLET, but what is rightly yours—The Yosemite Valley Lake Tahoe, Clear Lake, Mt. Shasta, Santa Cruz. Russian River, Carmel and Pacific Grove. Hundreds of other places you are helping to support.

DEMAND YOUR RIGHTS AND SEE YOUR PROPERTIES IN A CHEVROLET

This is the World's Geatest Automobile country.—California will keep that place—So get a car and see California's wonders.

A few of the easy going buy other makes and afterward wish they had bought a CHEVROLET.

The New Chevrolet is the standard of the world. A General Motors Masterpiece. The finish is what most of us want "DUCO"—No car under $1100 has it.

DUCO is refined and neat in appearance and will last for seven years with the same luster.

COME IN! Spring is here; We have a new payment plan that beats all others. We sold a car a day in March—a new one, and also thirty-two used cars.

One Minute and The Man With Keen Eye And Mechanical Brain Buys a CHEVROLET

There's a reason— SERVICE—SQUARE DEALING—KNOWING THE BUSINESS, having the propertools and equipment—and last of all — THE BEST DOLLAR FOR DOLLAR VALUE IN AUTOMOBILES.

Don't Waste Time and Money. Come In We Invite Comparison

MONETT MOTOR COMPANY

Telephone Richmond 780--412 Macdonald Avenue--Richmond, California

Local Society and Lodge Events

TRINITY GUILD SETS DATE FOR BAZAAR

Saturday, April 4th, has been set as the date for the Trinity Guild's bazaar and food sale to be held at 111 Washington street at 11 a. m.

The committee in charge of the bazaar are Mrs. C. A. Troy, Mrs. L. D. Davis and Mrs. W. A. Janke, who promise to have a large assortment of home made fancywork and cooking to offer to the public.

PENNSYLVANIA CLUB POSTPONES "ROAST"

Rain and inclement weather caused the postponement of the weinie roast, scheduled by the Pennsylvania club for last night. The new date has not been set.

ROYAL NEIGHBORS TO ENTERTAIN MONDAY

Monday evening the Royal Neighbors of Woodcraft will entertain at a program and dance at the Redmen hall. A cordial invitation is extended to all Royal Neighbors and their friends, and a jolly time is assured.

FRATERNAL BROTHERHOOD TO HOLD CHINA WHIST

The Fraternal Brotherhood will give a China whist Monday evening at Musicians hall. All the prizes of which there will be many, will be china. Mrs. Maud Estes is in charge of this affair to which the public is invited.

FELLOWSHIP TO FETE DEPARTING PASTOR

The Richmond Church Fellowship will meet at the San Pablo Baptist church on Thursday evening at 6 o'clock for a banquet, which will take the form of a farewell to the pastor, Rev. H. A. Kern. Evangelist Ross who is conducting services at the First Christian church here will be the speaker of the evening. Election of officers of the coming year in the Fellowship will also take place at this session.

Coming Events On Lodge and Social Calendar

SUNDAY

Churches.

MONDAY

Security Benefit Association meets

TUESDAY

Meeting San Pablo Sanitary Board

Joint meeting of Richmond and Point Richmond W. C. T. U. at Wesley M. E. church, all day.

Elks Past Exalted Rulers night.

Lions Club luncheon.

Daughters of St. George, whist, Hoose hall, night.

Odd Fellows Hall association whist Musicans hall, 2 p. m.

WEDNESDAY

Club Mendelssohn meet at the Richmond clubhouse, 2 p. m.

Unity Lodge meets with Mrs. Augustin, 914 Bissell avenue, for whist, afternoon.

THURSDAY

Pullman P. T. A. meets with Mrs. Harry Lincoln, afternoon.

Bible class meets at Mrs. Mary Shoemakers, afternoon.

Foreign Missionary Society meets with Mrs. G. Jewell, afternoon.

High school cadet band concert, Junior high school auditorium, night

Pocahontas Birthday Party, Redmen's hall, night.

St. Edmund's Men's club meets at the church, 6:15 p. m.

Church Fellowship club meets at the San Pablo Baptist church, night.

FRIDAY

Missouri Club meets with Mrs. Davidson, afternoon.

Rotary Club luncheon.

Druids meet in Druids hall, night.

SATURDAY

Trinity Episcopal Guild holds bazaar, 111 Washington street, 11 a. m.

Court of Progress dance, El Cerrito, night.

PARKFIELD—Machinery being installed in Paloma quicksilver mine preparatory to re-opening.

J. G. SCHURMAN NAMED AMBASSADOR TO GERMANY; NEW ASSISTANT TO HOOVER AND CHIEF OF MILITIA

At the left is shown Dr. Jacob Gould Schurman, Minister to China, who was nominated and confirmed by the Senate to succeed Ambassador Houghton, whom President Coolidge transferred from Berlin to London. Dr. Schurman went to China in June, 1921. He resigned as president of Cornell University when President Harding asked him to take the Chinese post. At the right (above) is Creed C. Hammond of Oregon who is to be the new chief of the National Militia bureau. Below is former Congressman James H. McLafferty of California, who has been named by President Coolidge as Assistant Secretary of Commerce. Secretary Hoover personally made the selection.

STEGE CHURCH ANNUAL MEET

The annual meeting of the Stege Presbyterian church was held Friday evening with a large attendance present. Matthew Weir presided. Splendid reports were received concerning the work of the past year from all the church organizations. A good Sunday school increase and largest contributions for local needs and benevolences were reported.

The following board of trustees were elected: D. A. Dodge, John Creeley, A. E. Bouquet, Leo Davidson, John Moscrop, A. P. Joyner, E. F. Inman. Six were chosen members of the session: John Creeley, H. D. Eisenberger, E. B. Hulett, Nicholas Osner, F. V. Skiles, Matthew Weir.

Mr. Skiles was elected Sunday school superintendent, Mrs. Dodge, assistant, Walter Joyner, secretary. Miss Evelyn Bengtson, pianist, Miss Marjorie Bengtson, treasurer; Mrs. Weir, superintendent of cradle roll, Mrs. Sanborne, superintendent of home department.

Mrs. Skiles was elected church choir director and pianist. Mr. Weir treasurer of building fund; Miss Edith Lloyd superintendent of Junior C. E.

The budget for the coming year was enthusiastically adopted and included a starting fund toward a manse.

Goals of increase for Sunday school membership were also approved.

Key Route System To Lay New Rails

Work, estimated to consume two weeks time, was started yesterday on the old defective track bed between First and Sixth streets, on Macdonald avenue, by the Key System Transit company.

It was announced that during the construction period, all cars will use the eastbound track, in order that the laying of the new tracks will not interfere with the service. Two portable crossovers will be installed, one at First street and the other at Sixth street, until the new rails are laid.

High School Band Seeks Public Aid

The students of the Richmond Union high school are beginning this week to canvas the city in order to meet the public and give everyone a chance to buy a ticket to the concert to be given on the evening of April 2, in the Roosevelt auditorium, by the high school band for the purpose of raising funds for the purchase of sweaters for the band members. The band has played before various organizations here within the past two weeks and have been assured the co-operation of the clubs.

Mrs. Andrew Proebstel, of 2447 Clinton avenue, left for a business trip to Sacramento yesterday morning.

SPANISH WAR VETERANS VISIT MARTINEZ CAMP

A large delegation of Admiral Dewey camp, United Spanish War Veterans, of Richmond, met at the home of E. E. Grow, 318 Fourteenth street last night and went to Martinez by automobile to attend the boosters meeting of the Fitzhugh Lee camp, U. S. W. V. of that city, which was recently organized.

The members of the Richmond camp who attended the session reported upon their return last night that the remarkable enthusiasm shown the new organization at Martinez, was very surprising, and in very short time since it was organized it has grown to large proportions. The Spanish War Veterans declared that they had been royaly entertained and considered the evening well spent.

CELEBRATES SIXTH BIRTH ANNIVERSARY

Dorothy Fidler celebrated her sixth birthday yesterday with a party given at the home of her parents, 248 Eighth street. Many of her friends came in and all enjoyed the afternoon which was spent in playing games after which a delightful luncheon was served.

Guests were Dorothy Fidler, Lucille Cuthbert, Betty Dorman, Jane Jenkins, Percy Krumdick, Leona Schrader, Belinda Silva, Delberta Whitney, Beth Schimpff, Aileen and Elmer Homo, Bertha and Harriet Purdortti, and Miss Lesta Andrews, first grade teacher of Lincoln school. Mrs. Calbert, Mrs. George Drury and daughter Jean, of Oakland, were out-of-town guests.

MISSIONARY SOCIETY HOLDS ALL-DAY MEET

The all-day meeting of the Missionary society of the First Baptist church yesterday proved a decided success. The morning was filled with a business meeting and sewing on garments for the white cross, which supplies garments for many of the needy of Richmond.

After a basket luncheon, the ladies enjoyed a play given by several of their members. This play was laid in China and had missionary work as its theme. Those taking part were the Mesdames Moors, Gauny, Bowman, French, McCloud, and Christianson.

Mrs. Bert Kirkpatrick, president, presided over the meeting.

HARMONY COURT HOLDS REGULAR SESSION

Harmony Court, No. 30, Order of the Amaranth, met in Masonic hall for the regular business session last night. Royal Matron, Edna Curtis, and Royal Patron Emory Milner, presided over the meeting, at which only matters of regular business were transacted. Refreshments were served after the meeting and a general social hour was enjoyed.

RICHOMND SCIOTS BUSINTSS MEETING

The regular business meeting of the Richmond Pyramid of Sciots was held in Richmond clubhouse last night with Toparch R. Travers presiding. Plans were discussed for a big public barn dance for some future date but no definite action was taken in the matter.

Plans were also discussed for a trip to Sacramento to attend the ceremonials there on April 11, and in order that all may attend there will be no meeting held in Richmond on that night. A special train has been chartered by the Sciots to take the trip. They will go over the Sacramento Short Line, and the arrangements for transportation are under the charge of George Bingley, Johnnie Battaya, George Loher, Jr., and George Scott.

The Sciots were quite enthused over the new temple of the Masons and subscribed liberally to the stock.

VISITOR RETURNS TO DENVER

Mrs. W. White of Denver, Colorado, who has been visiting here with her sister, Mrs. C. M. McCullough of 720 Ninth street, left yesterday morning to return to her home.

My Matrimonial Vacation

by VIOLET DARE

AUTHOR OF "The Half-Time Wife", "The Must-not Tamer," "One Wife on Approval," etc.

WHO'S WHO AND WHAT'S HAPPENED

NANCY LARRABEE becomes a matrimonial free lance when her husband, a young army officer, is sent to the Philippines on foreign duty. Nancy stays home with her mother,

VIRGINIA, who uses the girl's charm and beauty to help get what she wants in the world of society. Their landlord,

FRANK HARRISON, falls in love with Nancy, who tries to transfer his attentions to her mother, who is nearer his age. She gets into difficulty there, as she also does when trying to straighten out the matrimonial tangles of her other friends.

Nancy visits the tropics with

NATHALIE and DICK JORDAN, and with them goes to the island home of

BILL EWING, who has taken refuge there as the result of an unhappy love affair.

TODAY'S INSTALMENT

XXXIV—A KINGDOM OF DREAMS

THERE was to be a costume ball the next night at one of the hotels in Nassau, and of course we were all going. I think Nathalie would have been perfectly happy to stay right where she was, on Bill Ewing's beautiful island, but she thought that I wanted to go, and I didn't disillusion her.

VIOLET DARE

We spent most of the next day making costumes, Bill Ewing got out a trunk full of costumes that he said had been used for amateur theatricals years before. When Nathalie and I were looking them over by ourselves she told me more about how he happened to have them.

"He had a stunning country place, Near New York—built it for the girl he was going to marry. They used to have gorgeous parties up there. She was wild about the stage, and was always getting up little plays. She kept putting off marrying him, and then suddenly broke the engagement and went on the stage, when somebody gave her a small part in a play. He was broken hearted. I'm surprised that he kept these costumes."

They were really lovely things. I chose a ballet dancer's fluffy skirts and satin bodice, with a garland of flowers cascading down over the skirt, and two big flowers for my hair.

There is something about a fancy costume that goes straight to my head. I didn't feel like myself at all, but like the gay little creature that I looked. Bill Ewing chose a Pierrot's costume, but his expression didn't go with it. He looked awfully sad.

Nathalie and Dick went as a Spanish dancer and a toreador. We were a curious group to sail off through the moonlit seas in the launch, but a very silent group, too, not half so gay as our costumes.

I had the first dance with Bill, but we were only half way round the great ballroom when a man dressed as a pirate cut in, and I went whirling off in his arms. Bill disappeared, and I didn't see him again till supper time. Then he led me to a table out in the garden, beneath a gaudy Chinese lantern that swayed in the breeze.

"There are a lot of things I want to say to you," he began the moment we were alone. "I don't know that you'll want to listen but I'm going to say them anyway. I know that you're married and not especially happy, and I've completely lost my head over you. Nancy, won't you get a divorce and marry me?"

I was too much surprised to answer. He had been so strange lately when he was with me, so aloof, that I couldn't believe I'd really heard what he said.

"But—I thought you were in love with someone else," I said, more to gain time than for any other reason.

"I was, until I met you. You're the only girl who's ever been able to make me forget her. Nancy, say that you care for me."

His voice had a magical effect. I forgot everything—Jim, and everybody else. All I knew was that Bill Ewing was sitting there beside me, holding my hand very tight in his, looking down into my eyes with adoration in his.

"Oh Bill, I do love you," I told him.

As he took me in his arms all the world was shut out. I was happier than I'd ever been before in my life.

We stayed there in the garden until Nathalie found us, and suggested that we go home. Bill wrapped my cloak around me as if I'd been some delicate thing that might break if it was touched roughly. And we went skimming through the water in his launch, back to the enchanted island that was his home.

We had made many plans. I was to go back to New York at once, and begin proceedings for a divorce. I felt sure that Jim would not mind, though, of course, I was going to cable him. Then, as soon as the decree had been granted, Bill and I were going to be married. And we'd live forever on his beautiful island, with all the world shut out.

Bill wrapped my cloak around me.

I could hardly wait to start for home. There was a steamer due at Nassau the next day, arriving in the morning from Havana, and sailing in the afternoon.

"But you won't be able to get accommodations on it, Nancy," Nathalie protested. "Wait and sail with us on the yacht."

I knew that she and Dick weren't ready to go back north, however, and I wouldn't hear of their leaving.

"I'll get a corner on the boat somewhere," I insisted. "I'm sure I can do it."

I went to the steamship office myself the next morning. Bill wanted to do it for me, but I insisted on going myself. They told me at the office that there wasn't any space left on the boat; they wouldn't even sell me a ticket.

"You'll probably have to wait for weeks to get accommodations," the man told me. "Everybody's going home now; every stateroom is booked weeks in advance."

I didn't tell Bill that. I told him I'd got a cabin, and everything was all right. I was in such a hurry to rush back home and begin proceedings to win my freedom that I wouldn't let anything stop me.

Tomorrow—A Stowaway.

Copyright, 1925, by The Wheeler Syndicate, Inc.

MOVIE STAR HOLDS EVANGELISTIC MEETS

John Bernhard, a former motion picture actor, is conducting a series of evangelistic meetings at 333 Macdonald avenue, under the auspices of the Petecostal Assembly. The meeting takes place every night except Monday. Evangelist Bernhard has a whealth of experience to draw upon to give strength to his arguments. The meeting will continue for the next two weeks.

Holeproof Hosiery

So dainty!

and the new colors are lovely — but that's only part of the value

Right now we offer a complete stock of the newest Holeproof Hosiery styles and colors. And they are beautiful!

Sheer, dainty, lustrous—snug fitting—with perfect style. Yet this exquisite hosiery has all the durability for which the Holeproof name is famous. And prices are very reasonable.

Silks $1.00 up to $3.25

The Fair

C. C. OLNEY

731 Macdonald Avenue. Phone Rich. 811.

CENTRAL VEGETABLE MARKET

1130 Macdonald Avenue.

ALWAYS THE PICK OF THE MARKET

—Prices Always Reasonable—

You Will Like This New Market

We Deliver To All Parts Of City, Also Mira Vista

TELEPHONE RICH. 988

A. Bertero & R. Perry; Props.

BEST BUY IN RICHMOND

Modern Artistic Stucco Home Large Stucco Garage with Cement Driveway—

JUST COMPLETED
CENTRAL LOCATION
Within Block of Car Line.

Worth $5000.

First two of this series of homes will be sold for $3800.

ON TERMS TO SUIT BUYERS.
Hardwood floors and all latest improvements.

This is Your Big Chance

Don't Miss It.—Opportunities like this only call once.

Lester & Sweetser

909 Macdonald Ave.

BEAUTY

AGE

SAGGING lines in the face are "telltales" of approaching age. Our treatments invigorate and rejuvenate the skin. We can make you feel years younger.

"Our Methods Please"

A HEALTHY GLOWING SKIN

PARISIAN Beauty Parlor

900 Macdonald Ave.
PHONE RICH. 323

SHOPPE

TILDEN LUMBER CO.

E. M. TILDEN, President

PRICE — QUALITY — SERVICE

Office and mill—15th and Nevin, Richmond, Calif.
Phone. Rich. 81.

Yards: Oakland, Berkeley, Richmond, Crockett

Sunday at the Churches

SAN PABLO BAPTIST CHURCH

Rev. Harry A. Kern, minister; Jewell Jaquythe, organist.

Sunday school at 10 o'clock, with Superintendent Thomas W. Wallbank in charge, assisted by Clarence Dunlap. Come and study the Bible

Morning worship at 11 o'clock, theme "Placing Responsibility on the Strong."

"Making Industry More Christian," is the topic for Young People's meeting held at six-thirty. The Union plans to attend a Bay district rally Friday, March 3rd at the 23rd Ave. Baptist church, Oakland. Evening church service at 7:30 with special music by the choir. Killings Giants—is the subject of the evening sermon. You are welcome at our church. Come and join with us in the worship of a Risen Christ. Wednesday evening Bible study and prayer service with practice of the choir. Thursday evening the Richmond Church Fellowship will meet at the San Pablo Baptist church, dinner at 6:15.

INTERNATIONAL BIBLE STUDENTS

Meet in South Richmond Improvement club building, 329 South 4th street. Memorial service study at 9:45 a. m. Childrens study (1st vol) 9:45 a. m. Harp-Bible study at 11 a. m. A cordial invitation is extended to all truth seekers to attend and take part in these studies.

YOUNG MEN'S BIBLE CLASS

At the Y. M. C. A. every Sunday morning at 9:30 the Young Men's Bible class holds a splendid meeting for the young men of the First Baptist church, and all outsiders who wish to learn how our meetings are conducted are welcomed to attend.

Sunday, March 29, Mr. Ralph Cunningham, the class president will preside over the meeting and he will give each person present a chance to express his opinion on this subject—What Are the Needs of the Young Man of Today? Every young man who wants to know what he needs or don't need is welcomed to come and participate in the classic discussion. An excellent Bible will be presented to the member present or future, who can get the most new members for the class before May. If you need and want a good Bible, now is your chance.

LUTHERAN CHAPEL

Tenth street, near Barrett avenue. Rev. Lester Wessling, pastor, Residence 551 Twenty-first street; Miss Elsa Reinecker, organist.

Sunday school begins promptly at 9 o'clock. Capable instructors in charge of all departments. A full attendance will speed the preparation for the Children's service scheduled for Easter night. The Sunday school extends to all unchurched children a hearty welcome to come and sit at the feet of the Master and learn His word.

In the early service, beginning at 10 o'clock, the pastor will speak on the Gospel for the fifth Sunday in Lent. Sermon topic—The Power of the Word of God.

COMMUNITY METHODIST CHURCH, SOUTH

Twenty first and Roosevelt avenue. Milton Harlan Greenlee, pastor.

Sunday school 9:45 a. m. We have a place for everyone in our school.

Morning worship 11 a. m. Theme of Sermon—Training to be Followers of Christ. Junior and Intermediate Epworth league 5:45. Senior Epworth league 6:45 p. m. Evening worship 7:45 Evangelistic sermon by pastor, good congregational singing. Sam Houston Pioneers at Social hall Monday 7 p. m. No Christian Training class Wednesday afternoon account of sickness of Miss Pennybaker. Mid-Week prayer service and Bible study Wednesday at 7:45 p. m. Ruchmond Church Fellowship meets at San Pablo church Thursday evening at 6:15 for dinner.

This church is here for the good of the people of the community and all who have no church home are urged to atend the service.

STEGE PRESBYTERIAN CHURCH

Henry Kendall Sanborne, minister. D. L. Center, supt. of Sunday school; Mrs. V. E. Skiles, pianist.

Sunday school, 9:45 a. m. Classes for all ages.

11 a. m. Morning worship. Theme of sermon—Seed Sowing. 5:30 p. m. Junior C. E. 6:30 p. m. Senior Intermediate C. E. 7:30 p. m. Song Service. Sermon message— Names on the Breastplate. Choir number—Beautiful Words of Jesus. 7:30 p. m. Tuesday choir practice at the home of Miss Bengtson. 7:30 p. m. Wednesday Mid-week devotional service and Bible study. 3:30 p. m. Thursday week day Bible school.

FIRST PRESBYTERIAN CHURCH

Twelfth and Bissell. Rev. Edward A. Wicher, D. D., pastoral supply; Mrs. Minna Carter, choir director; A. H. Poage, superintendent Sunday school.

A cordial invitation is extended to the public to attend all the services of the church, Sunday school, Endeavor societies and other organizations of the church. 9:45 a. m. Sunday school. Branch Sunday school meets at same hour at Thirtythird and Roosevelt. F. J. Stark superintendent. 11 a. m. Morning service. Sermon by Dr. Wicher. Anthem by choir. 6:30 p. m. Christian Endeavor societies. Young people in church parlors; intermediate in Sunday school room. 7:30 p. m. Evening service. Sermon by Dr. Wicher. Tuesday 6:15, Good Fellowship club dinner. All men invited. Wednesday 7:30 Mid-week service with study in Romans by Dr. Wicher.

The annual meeting of the congregation will be held on Tuesday evening at the church. Reports will be received from all organizations and elections held to fill expired terms of officers.

Every member canvass on Sunday when committees will receive the pledges for church support and benevolences for coming year.

GRACE LUTHERAN CHURCH

Redmen's hall, Eleventh and Nevin S. T. Himes, Ph. D., minister; E. J. Evans, supt. of the Sunday school. Mrs. H. W. Winkler, organist.

Sunday school begins at 10 o'clock. Subject of lesson, "The Savior on the Cross."

At the 11 o'clock Service the sermon by the pastor will be on the subject "Jesus the Most Powerful Magnet."

Luther league at 6:30 p. m. Subject for discussion will be 'Missionary' Otto Johnson will lead the meeting.

A cordial welcome at an open door is extended to you and your many friends. Come and enjoy these services to your personal profit.

WESLEY METHODIST

Corner Ninth and Nevin. C. G. Lindemann minister.

Another unusual topic will be dealt with at the evening service at 7:30 o'clock. "The Man Nobody Knows" is the subject the pastor will handle. The service opens with a rousing song service of gospel hymns. A mixed quartet composed of Mesdames Hensen, and Thiel, and Messrs. Thomson and Osborne will sing a special number. The cross will be illuminated and the choir will sing a special prayer hymn. Sunday school at 9:45 every Sunday morning. A fine growing school with classes for every member of the family. A Friend of Caesar or a Friend of Christ—is the subject of the morning service which is held at 11 o'clock. Epworth league for young people at 6:30 p. m. All day W. C. T. U. meeting Tuesday, March 31, in our church. Prayer meeting on Wednesday evening at 7:30 Subject "True Fellowship." Scripture lesson, Matt. 26: 36-46. A general meeting of the Ladies' Aid society which will include all the officers and members of the various circles will be held at the church Wednesday afternoon at 2 o'clock. Easter pageant practice Monday and Thursday evenings at 7:30. Richmond Church Fellowship supper and program at the San Pablo Baptist church Thursday evening at 6:15. Make your reservations through your pastor of the pastor host. The Woman's Foreign Missionary society will meet with Mrs. Jewell, 420 9th street, Thursday afternoon at the usual hour. The Ladies of Circle No. 2 of the Ladies Aid society will hold a food sale at the 7th street fruit market, Saturday, April 4th. If you want some good eats attend this sale.

POINT RICHMOND BAPTIST

Jessie L. Smith, pastor, Sunday school at 10 a. m. Miss Lois Wood speaks to the Sunday school. Church services at 11 a. m. Mr. Chester Strait from Columbia Park Mission will preach the morning sermon on —Doctrine of Election. Mr. Smith is exchanging with Mr. Strait. Remember Easter Sunday by being present.

FIRST CHRISTIAN CHURCH

Corner Sixth and Bissell. Frank A. Woten, pastor; Florence Clark, pipe organist; Henry Clark, Sunday school superintendent.

Big Sunday school at 9:45 with Evangelist Ross bringing a message to the Men's class, also will give a chemical illustration to whole Sunday school at close. Mrs. Ross will speak to the ladies' class. At 11 o'clock, the evangelist will bring one of his most vital messages, on the subject—Richmond's Most Vital Asset. In the evening he will speak on the theme—The Six Kingdoms. Which One are You In? Meetings will continue all next week except Saturday night. A splendid crowd was in attendance Friday night to hear the sermon on the—Second Coming—and seven people stepped out for membership or to accept their Lord as their personal Savior. The pastor extends a very cordial invitation to all.

ST. EDMUNDS CHURCH

Tenth and Barrett, H. I. Oberholtzer, vicar.

Corporate communion of the church school, followed by breakfast in the Guild rooms at 7:30 a. m.

Morning service and sermon at 11:00 a. m.

Y. P. F., 6:00 p. m.

Evening service and sermon, "Manhood of the Master." at 7:30 p. m.

Wednesday—2:00 p. m., meeting of the Woman's Guild; 7:45 p. m., choir practice.

Thursday—6:00 p. m., Men's club supper.

TRINITY EPISCOPAL CHURCH

Corner Washington and Nicholl avenues. Rev. H. I. Oberholtzer, Mission Vicar; Rev. Ross Turman, Trinity Curate.

Sunday school, 10:15 a. m. Rev. Turman, superintendent; Miss Clarice Carey, pianist.

Holy communion and sermon 11 a. m.

Wednesday—Senior Guild, 2:15 p. m., Choir practice 7:15 p. m.

PENTECOSTAL ASSEMBLY OF GOD

Three thirty-three Macdonald avenue. A series of special meetings of the Pentecostal church will be opened next Thursday night at 333 Macdonald avenue. The meetings will be held every night except Monday at 7:30 p. m. Evangelist John Bernhard, a speaker of much experience and wide travels will conduct the meetings. The evangelist announces that he will preach the "full Bible, specializing on salvation and the Holy Spirit."

CHURCH OF LATTER DAY SAINTS

The following program will be given by the Mutual Improvement association of the local church of Latter Day Saints, K. of P. hall, third floor, Sunday night, March 15, at 7 p. m.

UNITY TRUTH CENTER

Richmond Clubhouse, 11 a. m. Mrs. James Narbett of this city will lecture. There will be special music Everyone is cordially invited.

POINT RICHMOND BAPTIST CHURCH

Jesse L. Smith, pastor.

Sermon subject: 11:00 a m.

Sunday school 9:45. A talk will be given to the Sunday school.

Evening service 7:30. Everybody welcome.

ST PAUL'S CHURCH

San Pablo. Rev. Joseph Porta, S. T. L., pastor.

7:30—Confessions. 8:30—Mass and sermon in English, 10:00—Mass and sermon in English, followed by Sunday school in charge of the sisters of the holy family.

Every Friday, from 2 to 5, Sunday school at the church hall. Parents are requested to send their children to Sunday school every Friday and every Sunday.

SALVATION ARMY

Hall, 216 Eleventh street, Services held on Sunday as follows:

Holiness meeting at 11:00 a. m. Salvation meeting at 8:00 p. m. and 2:30 o'clock Sunday school.

Meetings on Tuesday, Friday and Saturday at 8 p. m. A cordial invitation is extended to all.

SEE

The following used cars are in good mechanical condition and can be purchased on very liberal terms

1921—OVERLAND COUPE
1920—CHEVROLET TOURING
1918—CHEVROLET TOURING
1923—CHEVROLET ROADSTER
1922—FORD DELIVERY
1922—FORD TOURING
1923—FORD TOURING
1920—FORD SEDAN
1921—FORD CHASSIS

EARL
Corey's Garage
SALES *Ford* SERVICE
San Pablo & Cypress Aves.
EL CERITO, CAL.
PHONE BERK. - 9408-R3

BUICK COACH IS DESCRIBED

"Automobile coaches were being built back as far as 1917, but in those days they were called Two Door Sedans instead of Coaches by the Buick factory, according the C. C. Kratzer local Buick dealer.

"The first Buick Coach Model with a six cylinder, 25 horsepower valve-in-head engine, 115 inch wheelbase, comfortable and pleasing upholstery, three piece windshield and many other distinctive features was thought quite the thing by motor car owners", says C. C. Kratzer.

"Today the difference is quite noticeable. There are so many more features offered to the motorcar owner, today, that it is needless to even make a comparison. Just for instance, on the 1925 Buick coaches you have a 50 horsepower motor against the 25 horsepower in the 1917 model, special heating attachments to the carburetor which make starting easy in cold weather, four-wheel brakes and many other features unknown to the first Buick coach."

CHURCH OF OUR LADY OF MERCY

West Richmond Ave. Rev. William Cleary, pastor.

First mass, 7:00 o'clock.

Second mass, 9.00 o'clock.

Sunday school, conducted by the Presentation Sisters, immediately after the 9 o'clock mass.

ST. MARKS CATHOLIC

Rev. P. M. Griffin, pastor; Rev. J. O'Connor, assistant. Bissell avenue and Tenth street. Services tomorrow morning at 7, 8:30 and 10:30 o'clock.

Sunday school under direction of Sister of the Holy Family immediately after the 8:30 o'clock mass. Evening services at 7:30 o'clock.

FIRST CHURCH OF CHRIST, SCIENTIST

Nevin avenue and Twelfth street A recognized branch of the Mother church, the First Church of Christ, Scientist, in Boston, Mass., holds:

Sunday service at 11 a. m. Subject, "Reality."

Sunday school at 9:30 a. m.

Wednesday evening testimonial meeting at 8:00 o'clock. The public is cordially welcome.

Christian Science reading room, in the church edifice, is open from 12 to 4 p. m. and Tuesday, Friday, and Saturday evenings from 7:00 to 9:00. Also Sunday and holidays from 2:00 to 4:00 p. m.

THEOSOPHICAL LECTURE

"The Aspects of Christ" will be the subject of a lecture by Thomas H. Talbert of the Theosophical society at W. O. W. hall, Seventh and Macdonald, at 8 o'clock Sunday evening, March 22. The public is invited to attend.

FIRST BAPTIST CHURCH

Tenth street, between Nevin and Barrett avenues. Charles R. G. Poole, pastor.

Bible school, 9:30 a. m. C. E. Parker and Floyd S. French, superintendents. Classes for all ages.

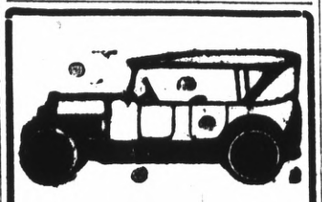

Auto Tops

Reasonable Prices

SIDE CURTAINS

Work called for and delivered

SEATS CUT DOWN FOR CAMPING

All work guaranteed.

The American Auto Top Company
H. R. RUSSELL, Prop.
248 14th Street

Brunner & Eilenberger

Painters, Paperhangers and Decorators

Wallpaper, Paints, Oils and Glass Glazing

Phone Rich. 630 1810 Macdonald

TODAY'S RADIO PROGRAM

KPO—423 METERS

8 a. m.—Chronicle funnies, by Big Brother.

10:30 a. m.—What is playing at the theatres.

11 a. m.—Church service.

6 p. m.—Music from States restaurant.

7:30 p. m.—Loew's Warfield theatre

8:30 to 10 p. m.—Rudy Seiger's Fairmont hotel orchestra.

KGO—312 METERS

Service of the First Church of Christ Scientist, San Francisco.

3:30 p. m.—Concert, KGO Little Symphony orchestra, Carl Rhodehamel, conductor; Arthur S. Garbett, musical interpretative writer; guest artists.

8 p. m.—Service of the First Church of Christ Scientist, San Francisco.

KFRC—280 METERS

6:30 to 7:30 p. m.—Concert by Bem's Little Symphony orchestra.

8 p. m.—Concert by Bem's Little Symphony orchestra.

10 to 12 p. m.—Dance music from the 11 Trovatore Roof Garden cafe.

KFI—468 METERS

10 a. m.—Church service.

4 p. m.—Vesper service.

6:45 p. m.—Music chat.

8 to 9 p. m.—Los Angeles Examiner program.

10 to 11 p. m.—Dance music.

KNX—337 METERS

10 a. m.—Church service.

6 p. m—Sunset service.

7 p. m.—Church service.

8 p. m.—Concert from the Hotel Ambassador.

9 to 11 p. m.—Studio program.

KHJ—405 METERS

10 a. m.—Church service.

10:30 a. m. Organ recital and church service.

6:30 p. m. Concert.

7 p. m.—Organ recital.

7:30 p. m. Studio program.

8:15 p. m.—Studio program.

VISITS SICK RELATIVE

A trip to Sacramento was made yesterday by Mrs. McKinnon who resides in Bissell avenue, for the purpose of visiting her nephew who is ill in that city.

LOCAL MAN STRICKEN

Frank Lods, up to last year a resident of Richmond, but now in Fresno, was stricken yesterday with paralysis and as a result Herbert S. Lods, his son, is hurrying from Richmond southward. Herbert Lods is employed by Kratzer Service station.

RAGS WANTED—Record-Herald

SUPERIOR SHOE REPAIRING

MEN'S HALF SOLES AND HEELS Best grade leather	$1.50
LADIES' HALF SOLES AND HEELS Very Neat Work	$1.00
LADIES' RUBBER HEELS Special	35c
USKIDE RUBBER HALF SOLE; Special	$1.25
KORRY-KROME HALF SOLES, CREPE FULL SOLES	$1.25

Buy Your Next Pair of Shoes Here And Save Money

We also shnie and clean Ladies' and Men's Shoes. A trial will give you satisfaction. Thank You—

Richmond Shoe Repair

712 Macdonald Ave. Carlo Sahnazzairo, Prop.

MULKEY MATTRESS CO.

E. 12th St. at 6th Ave.
OAKLAND

MATTRESSES R-MADE

Direct Factory Service

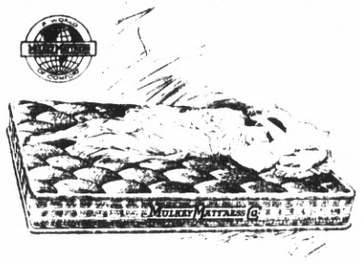

Keep your own mattress comfortable—have it re-made at the modern Mulkey plant. We now offer Richmond folk the same service—price included—delivery and all—that the Oakland and Berkeley people have long enjoyed. A post card will bring our representative to your door no obligation on your part. Attend to this today.

Write in for information or Phone
Merritt 240 or 241

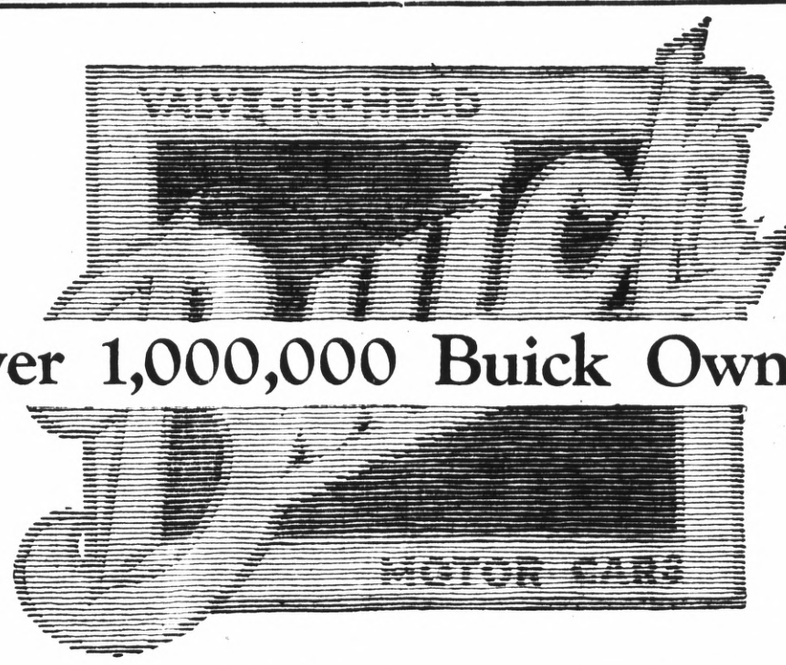

Over 1,000,000 Buick Owners

There are MORE BUICKS in use north of the Ohio River and east of the Mississippi than there are of any other make of Six cylinder cars in the entire United States *** You choose wisely when you choose a BUICK.

It would take the entire capacity of the great Buick factories more than six months to produce the Buick cars now operating on the Pacific Coast. — Buick value is recognized everywhere.

C. C. KRATZER

501 MACDONALD AVENUE

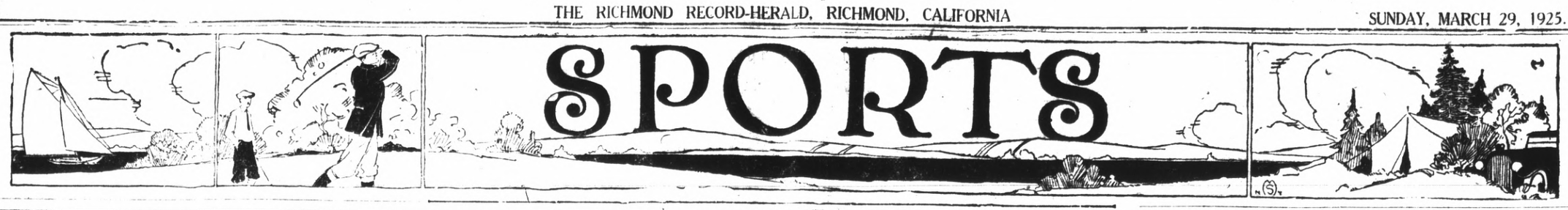

Daily Cross Word Puzzle

The way to solve the Cross Word Puzzle is to fill in the white squares of the diagram with the words which agree with the accompanying definitions. The definitions are numbered to correspond with the numbers on the diagram.

Any word defined in the text under "HORIZONTAL" will begin at its number, shown on the diagram, and will extend all the way across to the first black space to the right of that number. That is, the word must begin in the square that contains its identifying number, and extend as far as the white squares continue uninterruptedly.

Any word defined under "VERTICAL" will also begin in the white space that contains its number, but will extend downward as far as the white space remain uninterruptedly.

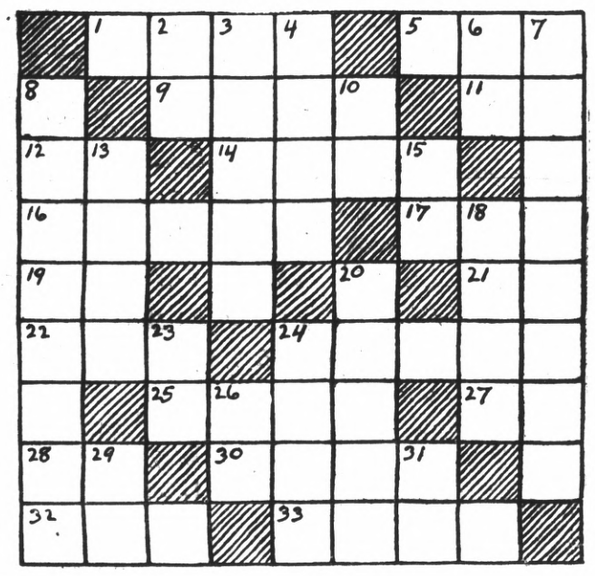

HORIZONTAL

1. Narcotic drug
5. Supplied with food
9. Beside
11. Possessive of I
12. Above
14. Crustacean
16. Regal
17. Evening (ab.)
19. Credit (ab.)
21. Official (ab.)
22. Personal pronoun
24. To gather
25. Alone
27. Exclamation
28. Sandwich Islands (ab.)
30. Hairless
32. Finish
33. Changed color

VERTICAL

2. Upon
3. Nut
4. British noble
6. Type measurement
7. Behavior
8. To buy
10. Egyptian Sun God
13. To ponder with close attention
15. Bill of exchange (ab.)
18. Small bottle
20. Cunningly
23. Receiving office (ab.)
24. Joyful
26. New Brunswick (ab.)
29. Inch (ab.)
31. Prefix (L)

SOLUTION OF YESTERDAY'S PUZZLE

S	W	A	P		P	I	E	D
H	E	I	R		E	T	N	A
A		M	I	D	A	S		R
M	A		M	O	T		A	N
	G	O				B	I	
T	O		P	A	T		D	R
H		M	I	T	R	E		I
O	P	E	N		A	M	I	D
R	A	N	T		M	U	T	E

PLAYGROUND LEAGUE PLAYS FIRST GAMES

It appears as if "Doc" W. L. Scawright has started something he will not be able to finish, in his playground baseball league. The players in the various teams are now bowling for bicycles to propel them after the high flys and sizzling grounders of opposing teams.

In the 85-pound class at the Peres playground yesterday morning the Eagles and the Lightweight Juniors tangled for diamond honors. The game was quite tight, the Eagles winning, 25 to 11. The big hit of the day was a three bagger by Gilliard, but Sassone also played a good game. Both these men played with the Eagles who clouted out 19 hits. The Juniors made 6 hits.

The Red Star and the Point Richmond nines tangled for supremecy in the hundred pound class. The Red Stars are supreme. Score 31 to 0. The battery for Red Stars was Lane and Taylor, and for the Point, Wilson and Brinsman.

The 125-pound class game, scheduled between the Boy Scouts and Point Richmond was postponed to next Saturday.

Bone Head Errors Cost Local's Game

Richmond high went down in defeat again yesterday at the local diamond by a 4 to 2 count. Lick Wilmerding, the jinx of the basketball season, was the winner. Costly errors on the part of the Richmond nine cost them the game, the splendid pitching of Villaloxos going for naught.

Due to injuries to several of his men, Coach Hill was compelled to switch his line up with the result already noted.

Piedmont high will be the next opponents of coach Hill's pastimers, playing here next Tuesday.

Dick Barthelmess At The Richmond

In pursuance of his policy inaugurated whenhe began his tarring career in "To Pay David" Richard Barthelmess has surrounded himself with a notable cast in "The Bond Boy," which is coming to the Richmond Theatre today heralded as one of the most vital stories ever screened.

Mary Alden, considered to be the screen's best "mother," famous for her portrayal of such a part in "The Old Nest," plays the mother for the young screen star.

Barthlmess himself portrays a poor boy who is bound out to the service of a mean farmer. He is arrested for the murder of this farmer and as a result of his efforts to shield the honor of a woman is condemmed to hang for a crime he did not commit. He effects his escape dramatically, blood-hounds pursue him, and following a powerful denouement the story comes to a happy end.

Other screen entertainment on the same program includes "Seeing Things," an "Our Gang" comedy; "Kinograms."

Four Stakes for San Pablo Course

Four stakes are on the card for the opening day's coursing at San Pablo today. The feature event will be the San Pablo champion stake, in which six crack racing greyhounds will be led to the slips.

The drawings follow:

San Pablo champion stake—Martlow Jr., vs. Bluest Blue Bill; Joe Luther imp. vs. Prairie Rover imp; Mickey Moore vs. Melrose Express.

Reserve stake—Raby's Polly vs. Baby Column; Lady Patricia vs. Blended Motto; Moonlight vs. The Rigger; Still Better vs. Blended Bonnie; Examiner vs. Desert Sand; Cavalier vs. Honor N.

Open stake—Miss Martinsyle vs. Lady Tiptoe; Oakland Hillside vs. Solano Stroller; Martlow Punch vs. Blended Trawler; Daniel Patrick vs. Cap Roller; Flaxey May vs. Our Boy; Maid of Honor vs. Rincon Hill; Marshmallow vs. Topsy; Commercial Traveler vs. Clean Sweep.

Beaten-dog stake—Lila Lee vs. Myrtle H.; Tranforfan vs. Texas Ranger; Buster vs. Bluejeans; Fulla Fun vs. Mapor Mite.

Standard Oil Bowling League

Boiler Shop No. 1, Barrelhouse No. 1 and the Power department have cinched the first second and third places, respectively, in the Standard Oil Bowling league, although the schedule has a week more to run.

The standing and averages of the individual players for the week ending March 25, follow:

	W.	L.	Pct.	H.G.
Boiler shop 1	38	10	792	982
Barrel House 1	38	10	792	998
Power Dept.	35	13	729	915
Barrel House 3	30	18	625	862
Boiler Shop 2	30	18	625	916
Boiler shop 3	25	23	521	972
Barrel House 2	25	23	521	1020
Labor Dept.	24	24	500	1037
Garage	22	26	458	893
Shook Factory	20	28	417	942
Box Shop	19	29	396	807

LEADERS IN HIGH INDIVIDUAL AVERAGES

	G	Avg.	Net
G. Meyers	75	199	172
E. Pinkerton	69	199	182
J. Nesbitt	54	199	182
A. Vanskike	75	198	176
J. Cannon	70	198	167
G. Whetstone	72	197	182
H. Carr	62	197	173
E. Bloomquist	48	197	189
P. O'Rourke	66	196	173
H. Newell	66	195	171
R. Martin	55	195	171
J. Sullivan	69	195	164
E. Gregg	51	195	178
P. Brown	39	195	166
W. Zimmerman	33	194	167
J. Bostick	69	193	177
G. Young	54	193	169
E. Hansen	41	193	171
J. Murray	72	192	163
B. Yates	70	192	162
E. Griffin	60	192	168
W. Schringohst	53	192	169
W. Ward	75	191	166
A. Schimpff	67	191	166
E. Anderson	66	191	157

HIGH (3) GAME SERIES

G. Meyers	717
W. Slattery	699
J. Bostick	695
H. Newall	692
W. Page	690
J. Cannon	689

Great Bill Today At The California

The Man who has made millions laugh should be the title given Jack Clitford the big thime artist who heads the vaudeville bill at the California theatre today in "the Idle Hour" a skit on the Movie and the Theatre of twenty years ago.

In his own inimitable way Clifford portrays the announcer and the jack of all trades in the theatre. A short movie in which many old favorites appear taken when the industry was in its infancy is given a screamingly funny presentation when Jack explains the various scenes. The difference to-day in the up to date and modern theatres can readily be seen. Patrons will like Jack and his novel offering.

Three dainty girls in a harmony song cycle are the Ducell Trio. These California songsteresses have a routine of splendidly arranged numbers and a perfect balanced vocal presentation.

"Bits of Vaudeville" introduce Vivian and Dunn with a combination of song dance and Piano accordeon. These European artists offer character numbers that are original in their conception.

"Love Spats" told in Song as presented by Whiting and Downing is something to remember. Versatility, youth, talent and a really entertaining act is seen when these capable Eastern performers hold the boards.

A unique creation of skill which includes some dances of Old Japan and some really clever slack wire stunts is the act of Tarella and Pickering.

Today's feature screen attraction is Wesley Barry in "Battling Bunyan," a picturization of Raymond Leslie Goldman's Saturday Evening Post story. In it the freckled kid is a garage mechanic who gives a lightweight champion of the ring a trimming that gent doesn't care to boast about.

Other features on the same program include "The Merrimakers," a Cameo comedy; "Kinograms"; Carl Richard's California Orchestra; Larry Canelo at the mammoth organ.

HIGH SINGLE GAME

W. Ward	279
Steckle	275
W. Gideon	271
H. Newell	269
J. Dietrich	268
G. Young	268

REALTY DEALS REPORTED

Construction was started yesterday by Max Hattich, on a $5000 bungalow in Acacia Drive on Thirty-fourth street, between Esmond and Garvin avenues, on property recently purchased from A. L. Paulsen Realty Service.

The Paulsen Realty Service has also handled the deal by which Charles M. Keard of Central Market, has purchased from Calista Steen, of Santa Cruz, a five-room home at 2026 Roosevelt avenue.

CHAMERS MOVE TO CHICAGO

Mr. and Mrs. George Cramer, farmerly of 516 Tenth street, left yesterday for Chicago, where they will make their future home.

INFANT FUNERAL IS HELD

Agnes Pearl Butler, 18-month-old baby daughter of Mr. and Mrs. G. S. Butler, 17 Montana avenue, who died Friday in Providence hospital, Oakland, was laid at rest in Sunset View cemetery yesterday. The child had been ill for some time.

awfully good
KRAFT CHEESE

THE YOUNG LADY ACROSS THE WAY

The young lady across the way says if France and Germany and the rest of them keep on selling bonds in this country they'll soon be entirely out of debt.

Phones: Office: Rich. 192 Res. Rich. 554
Office: 629 Macdonald Richmond, Cal.
DR. G. L. BRYANT, D. C.
Spine & Nerve Specialist
TEN YEARS EXPERIENCE IN THE PRACTICE
Pay When You Get Results

NEW OFFICE of Union Transfer & Storage Co. Is Now At 909 MACDONALD AVE.
For Service Call Richmond 26.
8 A. M. to 6:30 P. M.
After 5:30 P. M. Call E. L. Davis Phone Rich. 340.

$125.00 PER LOT
30 Lots on the Highway
This Price Includes all Street Work, Sidewalks, Sewers, Curbs and Gutters.
City water.
Good Garden Soil.
Ten Minutes from Elks Building
Will Sell and Number on Easy Terms.
Owner, Box 400, Record-Herald

WE'LL CLEAN YOUR
Hat Better
We will do a better job than is ordinarily done at a higher cost. Our workmen are all skilled and capable. We can give overnight service if desired.
HATS CLEANED AND BLOCKED $1.00
CAPS—50c
CLOTHES CLEANDED AND PRESSED
PHONE RICH. 1328-W before 8 or after 4 P. M.
S. Wilson
2205 Macdonald Ave.

RICHMOND THEATRE
Direction West Coast Theatres, Inc.
TODAY!
Drama Supreme
RICHARD BARTHELMESS
IN
'THE BOND BOY'
As big as "Tol'able David"
"Seeing Things"
An "Our Gang" Comedy
"Kinograms"
Adults 15c Children 10c

CALIFORNIA THEATRE
DIRECTION WEST COAST THEATRES, INC.
—TODAY!—
VAUDEVILLE 1:30—Continuous—11:00 PHOTOPLAYS
ON THE SCREEN

Wesley Barry in BATTLING BUNYAN
—The Sory of a "Clown" of he ring — but a Kid with a Fighting Heart!
He din't mind when the mob laughed at his grotesque capers in the boxing arena—their laughter meant a few dallors toward a business of his own. But when the haughty champion stepped on his pride and tried to take his girl—well that's a different story and it makes a picture that will give your heart a wallop.
5 Acts Road Show VAUDEVILLE
The Man who Made Millions Laugh!
JACK CLIFFORD
in "The Idle Hour"
DUCELL TRIO
'Harmonists Supreme'
DOWNING & WHITING
in 'Love Spats'
VIVIAN & DUNN
'Bits of Vaudeville'
TAREILA & PICKERING
'A Unique Creation of Skill'
CARL RICHARD'S CALIFORNIA ORCHESTRA
LARRY F. CANELO
At the Mammoth Organ
"THE MERRIMAKERS" A Cameo Comedy — "KINOGRAMS"

— RADIO —
Atwater-Kent, Paragon and Radiola Sets
NOTHING BUT THE BEST
Radiola X was $245.00 ..... Now $150.00
Best buy on the market. Let us demonstrate.
Free Rogers Silverware Coupons with every purchase.
Wiring, Fixtures, Motors, Everything Electrical
V. G. ELECTRIC CO.
1314 Macdonald Avenue Phone Rich. 933

LOOK AT THE ORGANIZATION BEHIND THE SALESROOM

WHEN one is buying an automobile his attention is usually focused entirely upon the car.

After he has bought the car his attention is usually attracted most to those things which enable him to use and enjoy the car.

Then he sees, or does not see, the things which a responsible local dealer must provide to supplement the good car the manufacturer built. We invite inspection of our entire institution.

J. P. STROM
Automotive Merchant
"At The Sign of the Clock"
Thirteenth and Macdonald

No matter what you may wish to buy or sell—make use of The Record-Herald's "Classified" columns. All ads are CLASSIFIED in groups to make this a quick finding section as well as a profitable one.

CLASSIFIED ADS

Unlimited opportunities present themselves daily in the form of "Classified" Ads. Do you take advantage of them? Today's opportunities is tomorrow's profits Read them now.

CLASSIFIED ADVERTISING RATES

1c Per Word Per Day
Minimum Charge 35c

CLASSIFIED INDEX

1. Lodge and Meeting Notices.
2. Lost and Found.
3. Special Notices—Personals.
4. Help Wanted—Situations Wanted.
5. Automobiles.
6. Real Estate For Sale.
7. Business Opportunities, Investments.
8. For Rent— Rooms, Houses, Apts., Flats.
9. For Sale—Miscellaneous.
10. Wanted—Miscellaneous.
11. Business Directory.

1—Lodge & Meeting Notices

SONS OF ST. GEORGE—Gladstone Lodge, No. 531, meets first and third Tuesday at Moose Hall at 8 o'clock p. m. B. Banner, Secretary; R. F. D., Box 147, Richmond, Fred Powell, president.

GOLDEN GATE COUNCIL, No. 8, Junior O. U. A. M., meets Wednesday nights, in the small hall in W. O. W. Hall. O. H. Benne, Recording Secretary, P. O. Box 1131, Richmond, Calif.

NATIVE SONS—Of Golden West, No. 217, Edward Peterson Stege, President; R. H. Cunningham, Secretary 520 Ohio Street. Meeting nights, first and third Tuesday of the month. Meeting place, Redman hall, Eleventh Street and Nevin avenue.

KNIGHTS OF PYTHIAS—Richmond Lodge, No. 13 meets every Wednesday night at K. of P. hall, 5th St. near Macdonald. Visitors always welcome. Mitchel Slosile, C. C.; F. G. Blackhart, K. of R. and S.

2—Lost and Found

FOUND—Beaded bag. Owner can have same by calling at 2209 Roosevelt, identifying—payment for add. 3 24 2t

LOST—32x4 Tire and Rim—Reward if returned to John Nixon—818 Macdonald Ave. Room 2. 3 26 2t

LOST—$15. reward for return or information as to whereabouts of big black dog, long hair, long whiskers, white chest, bob tail, 4 brown feet 5 white toenails. Phone 118 664 15th

3—Special Notices, Personals

LEADING CLUB, largest, most reliable for lonely people; confidential descriptions free in plain sealed envelope ;thousands wealthy members; if sincere, write; established 20 years. Old Reliable Club (name copyrighted,) Mrs. Wrubel, Box 26, Oakland, Calif. 4-26-tf

4—Help Wanted, Situations Wanted

Agents Wanted

Salesman—$60.00 to $90.00 week steady. Spare time or full. Sell Men's all wool suits direct from factory to consumer. Real $40.00 values are easily to sell at $23.75 Boy's suits $9.75. Big commission in advance. We deliver and collect. Complete sample outfit—FREE. Write for this big money making line today. Dept. 3600—John G. Longworth & Sons 1301-11 W. Congress St., Chicago.

Middle-aged woman to assist with housework. Must be willing to work for modest wages. Apply 218 Castro St.

WANTED—A manager for our new store in Richmond. Apply headquarters, 416 Third street, Oakland. M 7 8

SAFETY FIRST—
Your clothes are insured every moment they are out of your house.
C. O. D. CLEANERS AND DYERS
(Established 1909)
Works .... 2409 Macdonald
Phone Richmond 683

Center Transfer
BAGGAGE AND EXPRESS
PIANO & FURNITURE MOVING
617 Macdonald Ave., Richmond
D. L. CENTER, Prop.
Phones 643-J. Res. Ph. 1224-W

6—Real Estate For Sale

Leo Persico

MONEY TO LOAN
ON REAL ESTATE

If other Real Estate men have failed to sell you property, then come see me. I am selling lots of property.

Built Like Battleship
THIS WONDERFUL HOME
$2650—$250 DOWN
4 room modern and garage. Close in.

A SENSATIONAL BUY
$4950—$500 DOWN
5 large room bungalow, hardwood floors, fireplace, writing desk; walls covered with tapestry wall paper; all built-in features and garage. There is every convenience for an up to date home.

YES, THIS
wonderful home can be built on your lots and we will furnish most of the money. Now listen carefully: Five large rooms with modern plumbing; living room with beautiful fireplace, book case, writing desk, built-in buffet; French doors between dining and living a rooms hardwood floors; beautiful tapestry paper on walls. Other rooms tinted—kitchen in white with latest cabinet work.
Price $2850

$3850—$500 DOWN
4 rooms; wall bed brand new; breakfast nook, near 23rd street.

$1300—$150 DOWN
4 rooms. Close in. 25 foot lot. Room for garage

$2250—$400 DOWN
4 rooms, completely furnished on Sixth street, 1 block from Bank.

RANCH IN TOWN
$3500—$1000 DOWN
5 room house; garage. Lot 120 x300 ft. Ford car. 25 Canary birds Chicken houses; barn. Near State highway.

GRANDEST PICK-UP IN TOWN—$800
3 lots near City Hall.
$5500—Terms. 7 rooms; hardwood floors; 2 story; can be made into 2 flats; on 2 lots, near 9th Street. Garage.

Lots! Lots! Lots!

2 lots on Chanslor Ave., between 10th and 11th	$1100
Corner lot on 17th and Chanslor, 50x112½	$1400
4 lots on Bissell Ave., near 17th Street	$2100
1 lot, 40x130 feet, alley in rear on 6th St., near Barrett	$1000
2 lots near Chanslor on Fourth Street	$ 750
1 lot on 10th St., near Barrett Avenue	$ 600
2 lots on corner 14th St., and Barrett Ave.	$1800
2 lots on corner 15th St. and Bissell Ave.	$2100
2 lots on 10th Street	$2000
2 corner lots on Chanslor	$2000
2 lots near Twenty-second and Nevin	$2000
10 lots on 9th Street, 40 feet	$ 550
1 lot near City Hall	$ 300
1 lot on Macdonald Ave.	$5000
2 lots on So. 9th Street	$ 400
2 lots on Macdonald	$6000

FOR RENT

Store on Macdonald	$50.00
4 rooms and garage	$25.00
Store, good location	$30.00
Hall for rent	$35.00
6 rooms furnished and garage	$35.00
6 room Flat and garage	$27.00
4 room	$22.00
4 room	$18.00

YES, I HAVE OTHERS
FRANK S. FOSTER
WITH
LEO PERSICO
1015 MACDONALD AVENUE
PHONES 54 AND 572.

J. B. McKENZIE
REAL ESTATE — INSURANCE
1202 Macdonald Avenue, Phone 632

$350000—4 rooms, bath, modern 1 1-2 lots, garage, $350.00 down. Bal. like rent.—(10)
$3150.00—5 rooms, modern 2 blocks from Macdonald Avenue, 4 blks. to school, Hardwood floors in 2 rooms, garage, 56 ft. lot, a bargain, $1000.00 down, Bal. like rent.—(23)
1—30x105 corner lot, close to grant school, $550.00.
2—25x100 Grand View Terrace, $700. for both.
1—25x112 1-2 Macdonald Ave., Business property, $5,500.00.

H. L. HAWKINS.
Sales Manager
1202 Macdonald Avenue Phone 632

NOTARY PUBLIC
REAL ESTATE and INSURANCE
Phone Richmond 180
O. J. Ripley, Sales Manager

6—Real Estate For Sale

Talk to Lester & SWEETSER

909 Macdonald Ave.

Country Property—
Fine Country Home, near Frenso. 23 acres under irrigation. Level, 5 room house, barn, sheds and outbuildings In Table and Raisin Grapes. Some Alfalfa. Will trade for small home in Richmond.

Lodging Houses—
Four good bargains in Richmond Lodging Houses:
19 rooms, $750.—Rent $45.
13 rooms, $1000.—Rent $38.
15 rooms, $1800.—Rent $50.
17 rooms, $1200.—Rent $50.

Two Flats, Nine Rooms—
on large lot. Occuped. Good income property. $2600.

$550.—Sacrifice sale of 10 room furnished Lodging-House, business. Lease $40.

$3150—House on 44 by 100 lot, 10 rooms partly furnished, rented for $39.50 Central location.

HOTEL: COMPLETELY FURNISHED AND FULLY EQUIPPED. 60 rooms. Centrally located. $27.000—(183)

CHICKEN RANCH: 4 acres, 4 room house, barn, 5 chicken houses, level land on highway, half mile from town. 2 inexhaustible wells tank, electric pumping outfit. $3250.—(76)

ARTISTIC HOME: 5 room modern dwelling near high school in Martinez. Garden, Fruit trees, berries, garage, chicken house, Rented for $30. Fine condition. $3000. Half Cash. —(69)

FRUIT RANCH: 6 Room House garage, barn and chicken houses, 6 acres in grapes and berries, under irrigation in good interior town, $8000. Will exchange for Richmond property.—(189)

LODGING HOUSE: 15 rooms, completely furnished, centrally located, rent $55. Always full. $1800. —(147)

FRUIT AND GRAPE RANCH: 40 acres near Santa Rosa. 24 acres in Pedreceros and Alicantes grapes. 4 acres in Prunes. 5 room house, large barn, chicken houses, Fully equipped winery, etc. $17,500. Terms—(195)

INDUSTRIAL SITE: 13 acres on 2 railroads. Best Site in Richmond. $2500. an acre. Will lease for 5 years with option.—(184)

INDUSTRIAL SITE. Small block in Richmond on S. P. R. R. Has Spur Track. $1800. Terms.—(58)

BUSINESS PROPERTY: 5 large stores inc. Corner, Centrally located. New, Rented for $190. $21,000. Terms Conventional. —(146)

INCOME PROPERTY—4-room flats. 3 room cottage, 3 garages on lots 50 by 112 in central location. Income $2085. Price $16,300. $9.000 Down.

MODERN TILE STUCCO—5-room home and garage. Brand new. Fine location. Substantial, artistic, $5000. Terms to suit buyer.

Real Bargains In Lots:

2 Lots on California, near 23rd	$300.
1 Lot near Macdonald on 30th	500.
2 Lots on 36th St. nr. Wall	600.
1 Lot Cor. 12th and Clinton	600.
3 Lots near Clinton for	500.
1 Lot 30th St. bet. Nevin & Macd	500.
Key Lot Roosevelt & 13th	550.
Cor. Pennsylvania and 10th	900.
2 Lots 44th, near Macdonald	1000.
1 Lot on 10th, opp. Ripley	850.
2 Lots on 21st nr. Roosevelt	1300.
2 Lots Cor. Roosevelt & 18th	1600.
2 Lots 19th nr. Roosevelt	1700.
2 Lots on Barrett nr. 20th	$1600.
1 Lot 40 ft. Cor. Ripley & 8th	$1250.
2 Lots 6th near Barrett	$1750.
2 Lots Pennsylvania & 7th	$1900.
2 Lots Cor. Pennsylvania & 9th	$2000.
2 Lots Cor. Barrett & 19th	$2500.
2 Lots Cor. Roosevelt & 22nd	$2750.
2 Lots Cor. 17th & Roosevelt	$2500.
2 Lots Cor. Nevin & 15th	$3000.
2 Lots Cor. 14th & Nevin	$4000.
3 Lots Nevin near 9th	$6000.
1 Lot Macdonald near 14th	$5500.
4 Lots, 11th near Roosevelt	$3360.
2 Lots, Cor. Macdonald & 4th	$9000.

TALK TO LESTER & SWEETSER
909 Macdonald Ave.

FAST TRAINS
PROMPT SERVICE TO SACRAMENTO
Marysville - Colusa
Oroville - Chico
Woodland
First train leaves
7:50 A. M
Observation Cars
Dining Car Leaves
5:10 P. M.
San Francisco-Sacramento R. R.

BEAUTY PARLOR NEEDED

IN IDEAL LOCATION
Best In City
NEW BUILDING

See Us At Once!

Appraisal and Sales Corporation of Calif.
2234 Macdonald Ave. Richmond

E. P. VAUGHAN
REALTOR
Phone Rich. 233 1303 Macdonald
Member Multiple Listing Board
Investment Opportunity

EIGHT ROOM HOME FOR SALE

Living room, Dining Room, One Bed Room, Kitchen, Pantry and Laundry Downstairs; Four large Bed Rooms and Bath Upstairs.

This is one of the most substantial homes in the Down Town Section and is ideal for a large family or for keeping roomers. It is near the Lincoln and Junior high schools, and the rooms could be rented to teachers. The four rooms upstairs should bring a monthly rental of $60 to $75.

Lot 50x112½ feet, with garage.

This is fine property and a good buy. If interested, let me show you the house and quote you the price and terms.

E. P. VAUGHAN
Phone Rich. 233 1303 Macdonald

WATSON REALTY
SUDDEN SERVICE

$3150.00—Five room house, garage and driveway. On Fourth St. close in. Terms.
$5250.00—Five room house, garage, two chicken sheds and three lots. 82 1-2 by 112 with alley. In East Richmond. Terms.
$3800.00—Five room house on Roosevelt Ave., near 19th. Large basement and garage, Fruit trees and chicken house. Easy terms
$5350.00—Seven room house on Eighth St. Lot 50x112 1-2. Three rooms upstairs arranged for apts. Near city park. Terms.
4500.00—Six room house on 14th St. Just off Macdonald Ave. Good business property. Large basement or work shop. Terms. $1000.00 down, $40 per month.

H. O. WATSON
REAL ESTATE and INSURANCE
Phone Richmond 180
O. J. Ripley, Sales Manager

BURG BROS. Inc.
BARGAINS
7 Bungalow Homes
Now under construction in Grand View Terrace
Cozy — comfortable homes — built especially for you at a low price and can be paid for the same as you pay ordinary rent.
We have charge of these homes
BURG BROS., Inc.
309 23rd Street. Phone Rich. 730

SORE CHEST and NERVOUSNESS

In an Oakland Court on January 29, 1925, hundreds of people heard the testimony of Mr. D. Abillar of Mt. Eden and of Mr. J. Duarte of San Leandro, both of whom had been called as witnesses against Fong Wan by the Medical Board.

These men testified before the jury that the Fong Wan Herbs had permanently relieved both Sore Chest and Nervousness, and had made them strong and able to go back to work again.

They claim that no other treatment has repeatedly been vindicated in court and proved to be an efective as the Fong Wan Herbs.

This testimony was given in the first trial of Fong Wan in the latest campaign of the Medical Board against the Chinese Herbalists about the Bay.

THE FONG WAN HERB CO
576-78 Tenth St., Oakland, Cal. Formerly of 548 8th St. Hours, 9 to 7 daily; Sunday, 9 to 12 m. Phone Oakland 3767. Consultation Free.

7—Business Opportunities, Investments

GOOD BUSINESS FOR $600.
Candy Store and Soda Fountain. Fine location, with school trade, rent $25. with lease if desired. Fine business for small capital. See Lester & Sweetser, 909 Macdonald Ave.

$10.00 TO $50.00 QUICKLY
To The Many Workers
Rates lowest. No security, no publicity. Best and most private terms. What National banks do for big business, we do for the man or the woman who works.
H. L. DRAKE

EXCHANGE—Lot, North Rich. 40x 106 to alley, for car. Owner 668 3rd St. 1-21-5t

8—For Rent—Rooms, Houses, Apts., Flats

FOR RENT 4 room house. 434—20th St. Inquire 1330 Clinton Ave. Phone 1137-W. 6t

FOR RENT—Five room furnished house, with garage, 436 13th St. Phone 1443-W. 3 25 3t

FOR RENT—3 room furnished apartment. 634 Barrett Ave. Phone Richmond 587. 6t

FOR RENT— Three room apt. Apply 640 15th St. 3 18 5t

FOR RENT — Five room furnished house. Apply 436 13th St. 1 27tf

FOR RENT—New, modern bungalow with garage, out-buildings, chicken corrals, yard fance, cement walks throughout, 3 swings for children, near car line. No objections to children. Will rent or lease for one year. Large new stove and linoleum. $35 per month. Phone Berkeley 6063 for appointment. To see house call at 188 San Pablo avenue, next door

9—For Sale—Miscellaneous

FOR SALE—Late model Ford Coupe. Looks and runs like new. First class condition throughout. Ready to go anywhere. See it at the 7th St. Garage. Price $350.00. 3 20 tf.

FOR RENT—Four room furn. house with garage. Near Stege school. 430 Cypress Ave. Rent reasonable. Phone Berk. 9073-J. 3 20 3t

50 GLADIOLUS BULBS, blooming size, postpaid. $1.00 George Lawler, Bulb Grower, Dept. 239 Tacoma, Wash.

FOR SALE—2 Downer ave lots, 33 1-2x97 1-2, between 24th and 26th; street work and sewers in; bargain can be given; 337 Nevin Ave. or Phone Rich. 1723. 2 23 1m

FOR SALE OR TRADE—12 acres near Oakdale all under irrigation in alfalfa, Vineyard and Family orchard; good plastered house, new barn, 2 chicken houses; granery, wagon shed and traphouse; windmill tank and tank house, water piped to house, chicken houses and barn. Inquire H. J. Bly, 300 Golden Gate, Richmond.

Best Buy on Macdonald Ave.
New two story brick building. 2011 Macdonald Ave., two stories, six apartments all rented; terms.
M. MORTON, Owner
Phone Berkeley 7154 or Berkeley 6651.

ZEB KNOTT
Sherwin-Williams Paints, Stains and Varnishes
All Grades of Wall Paper
PAINTING AND PAPER HANGING
819 North Seventh Street
All work guaranteed.

Phones—Office 435 Res. 852
BERT CURRY
UNDERTAKER and EMBALMER
Ambulance Service.
332-336 11th St., near Macdonald

If any resident of Richmond knows of families in distress or need, kindly report same to the Societies handling relief. Phone Richmond 1340 of Richmond 335. 3 25-tf

Have your suit cleaned and pressed at Black's, Tenth and Macdonald avenue. Phone 723. We call and deliver. Prompt service and good work.

MILL BLOCKS
A Cheap Fuel
Large Truck Load — $6.00
C. J. LAMBRECHT
OFFICE—2207 Macdonald Ave.
Phone 1038
COAL Building Material FEED

10—Wanted—Miscellaneous.

GOING TO Sacramento and Auburn on April 4th. Can take 3 rooms of furniture. Phone Rich. 1528. 3 28 3t

WANTED—Old False Teeth. We pay high as $10 for full sets. Don't matter if broken. We buy crowns and bridges. Western Metal Company, Bloomington, Ill.

WANTED—A piano to store in home in return for use. Best of care. No children. Phone Richmond 1528 after 4:30 p. m.

WANTED—Capable man to represent us as district manager in this territory. Our organization is the oldest of its kind in the health and accident field and offers a splendid opportunity to a man who will work to attain success. Experience is not essential. Our field manager will be in Richmond on September 20th to interview applicants. Give full particulars about yourself in first letter. Address Inter-State Business Men's Accident Association of Des Moines Iowa.

11—Business Directory

I make and acknowledge all kinds of legal papers; deeds mortgages, contracts, leases, etc. Homes for rent fire insurance.
H. G. STIDHAM
NOTARY PUBLIC
163 Washington Ave.
Office Phone 868; Res. Phone 920

FOR GOOD TAILORING OF ALL KINDS SEE
M. CONRAD
Ladies' and Gents'
TAILOR
Clothes Made To Order of Every Description
PHONE RICH. 1403-J
254 TENTH STREET
(Opposite Lincoln School)

MRS. JOHN PETERS
Divine Healer
TELEPHONE 581.
297 Critchett Ave.

DR. J. T. SPALDING
Physician and Surgeon
DR. CLARA SPALDING
WOMEN and CHILDREN
Telephone: Richmond 20
Office 803 Macdonald Ave.

TYPEWRITERS
SOLD REPAIRED
KEARNEY-FURRER
Phone Richmond 7.
721 Macdonald Ave.

"LET MAYER DO IT" if you want your old suit made like new. Phone 452; cleaning, mending, repairing, or pressing. Work called for and delivered. Mayer's American Cleaning Works ,1116 Macdonald Avenue. 4-11-tf

PIANOS FOR RENT
You can rent a piano by the month from A. Winters at 11th and Macdonald.
donald. 7-10tf.

These Painters Carry
LIABILITY INSURANCE
W. M. PENNINGTON
Cement Contractor
1826 Bissell Ave.

RODEO VALLEJO FERRY
SIX MINUTES ON THE BOAT
THE SHORT WAY

THE DEPENDABLE AUTOMOBILE FERRY Route offers motorists the shortest and most direct means of transportation from Oakland, San Francisco, and all points south, to Vallejo Sacramento, Sonoma, Napa and Lake counties and all points north.

Quick Lunch On All Boats

Lve Oakland Side at "Short Way" A.M	P.M.	Lve. Vallejo Side at Morrow Cove A.M.	P.M.
†6:00	2:40	†5:45	2:20
6:30	3:00	6:15	2:40
7:00	3:20	6:45	3:00
7:30	3:40	7:15	3:20
8:00	4:00	7:45	3:40
8:20	4:20	8:20	4:00
8:40	4:40	8:40	4:20
9:00	5:00	9:00	4:40
9:20	5:20	9:20	5:00
9:40	5:40	9:40	5:20
10:00	6:00	10:00	5:40
10:20	6:20	11:20	6:00
10:40	6:40	10:40	6:20
11:00	7:00	11:00	6:40
11:20	7:20	11:20	7:00
11:40	7:40	11:40	7:20
NOON	8:00	NOON	7:45
12:00	8:30	12:00	8:15
P.M.	9:00	P.M.	8:45
12:20	9:30	12:20	9:15
12:40	10:00	12:40	9:45
1:00	10:30	1:50	10:15
1:20	11:00	1:20	10:45
1:40	•11:30	1:40	•11:15
2:00	•12:00	2:00	•11:45
2:20	•12:30		•12:15
	• 1:00		•12:45

•Saturdays, Sundays, Holidays —Extra Trips During Heavy Traffic †Sundays and Holidays only.
Aven J. Hanford, Pres. & Gen. Mgr.

PAULSEN'S

TIPS!

Beautiful 6 room home $6500—This property is on 2 corner lots in fine residence district. It is modern in every way. Garage. Property is worth at least $7500. Owner sacrificing at $6500, $100 down. If you want a good home, here is your opportunity.

2 Corner Lots on 19th street.—Street work done. An absolute gift at 900.

2 Corner Lots on Garvin—all street work in and paid. Only $750. You can't go wrong on this corner.

PAULSEN REALTY SERVICE
California Theatre Building.
Telephone Richmond 825
Night phone: Rich. 822-W.

TO WHOM IT MAY CONCERN:

In reciprocation of the wonderful cure effected through the medium of Dr. Wong Him's herbs and his thorough knowledge of every human ailment, I desire to state briefly the terrible sufferings experienced by myself for other thirty years, thus guiding anyone who may desire relief from attacks of any nature:

I had been afflicted with cancer and Bright's Disease, also catarrah of the head for a period of over thirty years. Learning of the extraordinary cures resulting from the herb treatments of Dr. Wong Him', I decided to seek relief it possible through this course, being to some extent skeptical, due to failures of other eminent specialists to effect any amount of relief.

A complete treatment of the above herbs have resulted in relieving me entirely of these affliction and my head has been cleared of all traces of catarrh. Pains in back and headaches have ceased and am again able to enjoy perfect health.

The above has been absolutely unsolicited and my only home is that same may prove of great benefit to all sufferers who may read it.

MRS. E. HUBER, 2407 38th Ave.
MR. P. HUBER, 2407 38th Ave.
Oakland, Calif., April 9, 1924.
2047 Webster St. Lake 429.

LOS ANGELES, CALIFORNIA
HOTEL LEE
WM. B. CLARK, PROPRIETOR
SIXTH AT FIGUEROA ST.
Phones 10743 Pico 1007

ANY HOTEL reflecting the comfort of competence, the solidity of substance, the good taste for refinement. Attractive for women alone and to the "whole family." Service not unlike a well appointed, generously conducted patronized and recommended.

Commercial, residential Location central and unexcelled. Modern, European, Rated reasonable.

Drs. Chan & Kong
901 CLAY ST., CORNER NINTH
OAKLAND, CALIFORNIA — PHONE OAK 9399

CHINESE EXPERT HERBALISTS
How to Get the Best Results and Keep Well.

Chang & Kong

Our specially imported herb remedies of over 3000 varieties have been used in China for centuries They positively relieve the various diseases whether your ailment be of the lngs, stomach,heart, liver, kidneys, bladder, or if your are afflicted with indigestion, asthma, catarrh, blood poison, (including blood disorder and high and low blood pressure,) rheumatism, appendicitis, piles female affilication or any other known complaint, our wonderful herbs will not only give immediate relief, but will absolutely cleanse every impurity from your system by our Chinese Herb specialtist. All ailments of whatever nature successfully treated by our wonderful, lifegiving Chinese herbs.

When your case is given up as hopeless by others, give us a trial.

Many testimonials by people who have been cured by our herbs
Herbs sold. Prices Reasonable
Consultation Free.
HERB SPECIALISTS
901 Clay St., Corner 9th St.
OAKLAND, CALIF.
Hours 8:00 a. m. to 8:00 p. m.
Daily—Sundays, 8 a. m. to 2 p. m.

WHAT IS DUCO? MONETT TELLS

C. D. Monett, of the Monett Motor company, answers the question, "What is Duco?" in the following statement:

IS IT A PAINT OR A VARNISH?

Duco is not paint, varnish, or enamel. It is, therefore, radically different from other finishes not only in basic materials but also in wearing qualities. Duco is a pyroxylin product made from nitrated cotton with chemicals added to make it soluble. Because of the combination of adhesion hardness and toughness of the film, it is difficult to mar a Duco finish article. The film will not become tacky or sticky through heat or handling.

IS IS DURABLE?

Duco is hard surfaced, yet not brittle like other finishes it is elastic and will expand and contract with the metal of the body when subjected to extreme temperatures. Most marks on a Ducco finished car can be rubbed out with a soft dry cloth. Chevrolet bodies may be dented and yet the Duco finish will, as a rule, remain intact when the body is straightened out. Varnish or enamel will not stand such usage.

Hardness is another valuable quality of Duco. Ordinary soaps, gasoline, turpentine, oils, grease, ammonia, battery acids, pyrene, etc., will not mar this new finish. Even the alkaline dusts of the Pacific Coast and Southwest which ruin ordinary finishes in a few months, do not affect Duco. The salt air of the sea coast has no effect on this material, although it will ruin varnishes and paints in a short time. Care should be taken with alcohol as an anti-freeze solution. It is one of the few solutions that will affect Duco.

IS IT EXPENSIVE?

Though Duco makes Chevrolet worth $100 more because of eliminating the necessity of painting the car each year, it is furnished on all models at no additional cost to the purchaser. Duco is the highest grade automobile finish obtainable and is, therefore, superior to that to be found on many high priced cars.

IS IT GOOD FOR TWO YEARS?

Automobiles finished two years ago with Duco are better looking now than the day they were finished. The soft, distinctive, lustre has actually improved with age. If you have ever smoked a meerschaum pipe for years, you have noticed how its finish has grown more beautiful because of your constant handling. The same holds true of Duco except that this color does not change with age and handling like meerschaum. Constant rubbing, washing, handling, etc., instead of marring the finish, simply remove minute inequalities, invisible to the naked eye making the finish more lustrous than ever.

START OF FRENCH CROSS-COUNTRY CHAMPIONSHIP IN WHICH GUILLEMOT WAS BEATEN IN TRY FOR "COME BACK"

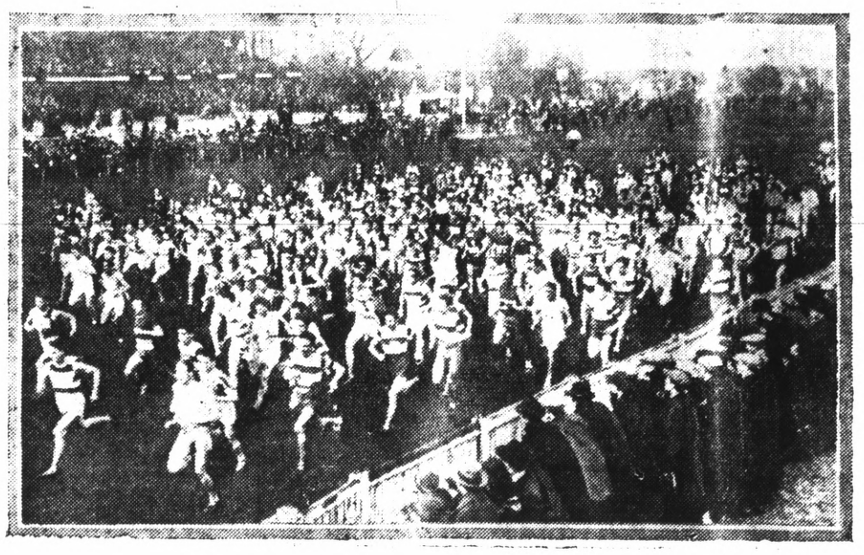

Stirred by glowing accounts of the achievements of Paavo Nurmi in this country, Joseph Guillemot, France's Antwerp Olympic champion and the only man who in the last five years has defeated the Flying Finn, when the benefit of a handicap, essayed a "come-back" in the cross-country championship of France. When he finished third behind Dolpies and Marchal, two of France's Olympic middle distance men of 1924, he said disconsolately, "I am through. I don't think I can ever come back." The race was run over the Maisons-Laffitte track just outside Paris.

Man Nobody Knows Church Topic Today

"The Man Nobody Knows," is the title of the sermon to be delivered at Wesley Methodist Episcopal church Sunday evening by the pastor, Rev. C. G. Lindemann. Who is this man? Why is he not known? and many other questions will be answered. A mixed quartet will render special music.

"GOOD" CAR IS DEFINED HERE

"What is a 'good car' anyway," asks J. P. Strom Hudson and Essex dealer. "Isn't it a car that serves its owner faithfully and well rather than a car of any certain design or construction?

"A good car on the blueprints doesn't always mean a good car on the highway. Things happen in daily driving that can be dealt with only as they appear. Then the owner looks to the dealer. So the daily serviceability of the car becomes dependent upon the dealer who sold it.

"The cars in stock represent the smallest end of the really modern automobile sales establishment. All the other departments are there to make good after the sale."

Convalescent Home Opens in Woodland

The Convalescence Home at 124 Walnut street Woodland with Mrs. Mattie Alderson as matron will open for business today, with a capacity of seven beds at the present time and room for enlargement at any time when the need so demands. The building has been entirely remodeled since it has been taken over by Dr. Alderson, and is bright and shining with new paint and equipment.

Patients under the care of any doctor may be taken there, for the convalescent period, with the matron fully competent to furnish massages and rubs, whenever needed, but only when requested by the attending physician or the patient himself. Cases of all kinds will be taken care of, including maternity patients, and a cheerful atmosphere so necessary to the person who has been ill will prevail.

City Council

(Continued from Page 1)

ship berths. The outer harbor in this vicinity is an ideal location for pier development and it will be noted that in the ultimate development of this section of the harbor we have recommended a pier development.

The landing of steamers at the present quay wharf is dangerous in stormy weather. When the Federal Government completes the training wall, now started, to its proposed westerly limit, the present wharf and its proposed easterly extension will be protected from the southeast wind and will be much less dangerous to steamers.

Because a low first cost appears necessary, it is recommended that wooden construction be used in the wharf extension. Creosoted piling should be used, and a bituminous pavement should cover the floor.

Also it is recommended that transit shed be extended 234 feet with a width of 70 feet at the westerly end and 105 feet at the easterly end. This is to be a one-story building, constructed with a steel frame and fireproof finish of metal lath and gunite, harmonious with the existing shed. The vertical clearance or headroom of shed extension should be much less than the headroom in the present shed as there is a great deal of waste space in the present building. We would recommend a net vertical clearance of 14 feet under lower truss chords, with an additional clearance between the trusses.

The concrete end wall of present shed with a rolling steel door in the center will act as a firewall between the existing and new shed. Also a concrete firewall should be constructed below the wharf floor to low water, the latter running to the face of the wharf. At the inner wharf line and at the face of the wharf this concrete firewall should be extended back in an easterly direction for about 15 feet to further prevent the spreading of fire. The shed should also have a surface flooring of 3-in. x6 in. vertical grain, placed transversely on a lower 4-in. flooring, making a smooth trucking surface and also a horizontal firewall protecting the superstructure from a fire underneath wharf. The shed should also be equipped with an automatic sprinkler system and other fire protection apparatus, such as hose reels, fire extinguishers, etc., in order to reduce the insurance rate to a minimum.

INSURANCE RATE

We have investigated the matter of insurance rates in connection with the existing and proposed outer harbor facilities and find that there will be no appreciable increase in the insurance rate on the exsting concrete building and contents providing the above firewalls auxiliary fire equipment, etc., are installed. The present rate on the concrete transit shed and warehouse is $1.70 per hundred, due to the handling of combustible material in these buildings. The City at the present time is not carrying any insurance on these terminal buildings. If combustible material was not being handled and the warehouses to rear of transit shed not been built, then the insurance rate on the wharf, transit shed and contents, without warehouse would be 39c per hundred. On account of the warehouse not being constructed entirely of fireproof construction and without a south wall the rate for the two buildings is 75c per hundred if combustible material is not handled.

The Insurance Companies' representatives advised us that if the fire walls are installed separating the buildings and all of the auxiliary equipment is furnished, the increased rate on the present concrete structure will not exceed $2.00 per hundred when handling combustible material, or $1.00 when not handling this class of freight. So, therefore, we have decided on timber construction for the wharf.

BIRTH REPORTED

A baby girl was born to Mrs. E. M. Maher, Twenty-third and Pine streets, at the Richmond Maternity hospital yesterday.

BOYS ARRESTED HERE

The police arrested two 17-year old boys, one of Richmond and the other of Oakland yesterday, in connection with the robbery of the home of Frank Pelly, 1424 Nevin avenue, Thursday morning, and stealing articles valued at $56. The youths were traced after they had exchanged a stolen gold watch for another timepiece in an Oakland pawn shop. They were taken to the detention home in Martinez yesterday afternoon.

NEW TODAY

FOR SALE—Chandler touring with California top. Good tires. Good Shape. $550. See Sunday at 124 Macdonald Ave. 1t

WANTED — Automobile mechanic. Must know chevrolets. A man who is familar with other light automobiles preferred. Apply Monnett Motor Co. 412 Macdonald ave. 6t

AGENTS WANTED—Salesmen—$60.00 to $90.00 week steady. Spare time or full. Sell men's all wool suits direct from factory to consumer. Real $40.00 values are easy to sell at $23.75. Boy's suits $9.75. Big commission in advance. We deliver and collect. Complete sample outfit—FREE. Write for this big money making line today. Dept. 4020—John G. Longworth & Sons 1301-11 W. Congress St., Chicago.

A Special Word to Those Hard Pressed for Money—

This local institution—owned, controlled and managed by well known local business men of high financial standing—was founded to lend money to worthy men and women; to help you finance yourself.

We lend money—in sums from $25.00 up on the basis of CHARACTER and earning ability. You do not have to own property; you do not have to make an assignment of your wages. In other words, you will be placed on the same financial basis as the business man who borrows money from his bank.

IF YOU NEED MONEY SEE US AT ONCE!

Contra Costa Finance & Loan Company
JOSEPH L. REED, Manager
715 Macdonald Ave. Phone Rich. 1000

L. H. SCHRADER CO.—"Home of the Wedgewood"

BETTER BEDDING WEEK

Starts MONDAY, MARCH 30th

See Factory Demonstration in Our Windows

—SEE How Our Mattresses are Made
—SEE What is INSIDE of Them

Pillowed upon the exquisite softness of a HOEY mattress, your body can relax in truly restful sleep. Your "ship of dreams" will voyage untroubled through the calm hours of the night.

HOEY mattresses are constructed upon scientific principles. You are sure of "Better Bedding" when you purchase a HOEY.

HOEY mattresses are made in various styles and afford a wide range in price, but there is only one quality—as good as John Hoey & Co can make, after more than half a century in mattress manufacture.

HOEY
Mattresses of Quality
JOHN HOEY & CO., SAN FRANCISCO, CALIFORNIA
Makers of the famous HOEY "Neverspread"

FOR NEARLY 60 YEARS THE NAME
JOHN HOEY
Has Stood For Quality in The Mattress Industry
JOHN HOEY PRODUCTS
Are Guaranteed by The Maker and By The Seller
THE BUYER TAKES NO CHANCES WHAT SO EVER

The L. H. Schrader Co.
Has Obtained Exclusive Selling Rights in Richmond For The—
JOHN HOEY LINE
— Covered by a Double Guarantee —
It's Extremely Important that You Have Clean, Sanitary, Comfortable Tables and Durable Bedding

For Your Health — For Your Comfort
SEE THESE MATTRESSES THIS WEEK!

L. H. SCHRADER CO.

145 WASHINGTON AVE. 701 MACDONALD AVE.